THE WEATHER
Fair with possible light frost; warmer tomorrow

DIXON EVENING TELEGRAPH

FATAL CRASH
Lester Wiemken, brother of Lee County People, Killed

EIGHTY-SEVENTH YEAR, Number 112 — Telephones 4 and 5 — DIXON, ILLINOIS, THURSDAY, MAY 12, 1938 — 12 PAGES — PRICE FIVE CENTS

BLOCK ATTEMPT TO TURN RELIEF BACK TO STATES

House Votes 106-39 Against It; Added Funds Rejected

Washington, May 12.—(AP)—The House beat down today a Republican attempt to turn the administration of relief over to the states. The standing vote was 106 to 39.

Another amendment, to increase from $1,250,000,000 to $1,500,000,000 the proposed WPA fund for the seven months ending January 31, was rejected by a standing vote of 61 to 23. It was proposed by the House liberal group.

The first amendment to the $3,054,000,000 lending-spending bill, offered by Representative Bacon (R-NY), was the minority proposal for decentralization of relief. It proposed to set up bipartisan boards to handle relief funds and to require states to put up 25 cents for every $1 contributed by the federal government.

Under that arrangement, Bacon said, "more and more relief money would reach the people in actual need."

"By this plan," he said, "we believe we will go a long way toward eliminating politics in relief and relief in politics."

While conceding that perhaps states should have more control over relief, Representative Woodrum (D-Va) said it would be inadvisable to "change the machinery" in this fashion during a "time of emergency."

Republicans said they would make another attempt, just before a vote on passage of the bill, to put their program into the measure.

Representative Taber (R-NY) immediately offered an amendment to cut the fund for the national youth administration from $75,000,000 to $20,000,000.

Shout Amendment Down

Taber's amendment was shouted down.

The next amendment to be bowled over would have made it the policy of Congress to:

Provide WPA jobs for all persons unable to find private employment and prevent discharge of WPA workers who are unable to obtain private jobs.

Without opposition, Representative Boileau (P-Wis) put in an amendment—the first to be accepted—which would let all farmers obtain fertilizer produced by WPA projects. The bill in its original language would have let only needy farmers obtain fertilizer.

Immediately afterward, Democrats tossed aside on a voice vote a proposal by Representative Wigglesworth (R-Mass) to slash $20,000,000 from the $175,000,000 carried in the bill for the farm security administration's program of rural rehabilitation.

In the pro and con debate on the legislation, preceding consideration of amendments, Representative Dirksen (R-Ill) said the bill contained a "device for torpedoing our state constitutions."

The device, he said, is a provision which would let the public works administration advance funds for public works projects in states or subdivisions which had reached legal debt limits.

The government could construct and lease the projects to the local public bodies or the latter agencies could pay back 55 per cent of the construction cost, with interest, in 25 years.

"Wouldn't an agreement for a lease mean in incurment of debt?" Dirksen asked. "If not, why have an agreement?"

He said he was fearful enactment of the provision might lead to other devices to circumvent state constitutions.

"It would be better to grant the money outright," Dirksen contended, "rather than to nullify and dismember the organic acts of the states."

Defending the program, Representative Greenwood (D-Ind.) said the United States "cannot afford" to do less for its needy citizens than other nations have been doing for years.

Wants Backstop

Secretary Ickes meanwhile, called on private industry to backstop his efforts to revive business through public works spending and lending.

"I don't see why PWA can't start a new spurt in prosperity," Ickes told his press conference, "but private industry must come in and carry on from there."

One of the sharpest controversies developed by the legislation concerned whether Federal expenditures for public power and electrification projects should be expanded or curtailed.

Republicans, opposing the entire legislation, contended it would let the public works administration go ahead at once with $56,780,026 in projects which would compete with private facilities.

Although conceding they had no chance of success, the minority members proposed forbidding use

(Continued on Page 6)

Reunited

Chicago, May 12.—(AP) — Harry Leroy Shill of Chicago was 10 months old when he and his father separated 40 years ago.

Yesterday they met again for the first time.

The father, Arthur Ernest Shill, 59, said Harry was adopted by another family when he and his wife were divorced in Council Bluffs, Iowa. He has been working as an automobile salesman in Detroit recently.

The elder Shill learned of his son's whereabouts after writing to Council Bluffs police a few weeks ago. The son had made a vain search for his father.

$50,000,000 LESS INCOME SEEN FOR '39

Washington, May 12—(AP)—Final congressional approval of the new tax program left treasury officials today with prospects of about $50,000,000 less income for next year than they had anticipated.

Original estimates provided for $5,330,000,000 revenue in the bill, but one Federal expert declared the lower level of business and the resultant decline in corporation profits would reduce that figure.

President Roosevelt was expected to give quick approval to the legislation, which greatly modifies the present undistributed profits and capital gains levies—targets of business criticism.

Before the House agreed yesterday to the compromise legislation, 242 to 89, Republicans expressed once more their opposition to including even a remnant of the undistributed profits tax.

"You are leaving in this bill the seed of what may spring up again to injure business," said Representative Treadway (R.-Mass.). "I think it is a fatal mistake."

Representative Vinson (D.-Ky.), who helped direct the detailed work of writing the legislation, replied: "We have done our dead level best to bring to the House a bill that will be helpful to business."

Vinson then offered his resignation from Congress to become a judge of the Circuit Court of Appeals for the District of Columbia. He was appointed by President Roosevelt last December, but had deferred taking office until the tax bill was enacted.

Three Yale Frosh Get Continuances

New Haven, Conn., May 12.—(AP)—Three Yale freshmen, one of them William Jackson, son of United States Solicitor Robert H. Jackson, were granted indefinite continuances today when presented in city court on charges of breach of the peace and injury to property.

Patrolman Angelo Sabia charged Jackson, Edward Birmingham of Lake Forest, Ill., and Douglas Campbell of Cincinnati were tearing down decorations for the city's tercentenary celebration and making off with a bus stop sign early Sunday.

The court, in continuing the cases indefinitely, adopted a recommendation of Prosecutor George Tiernan who said disciplinary action against the trio by Yale authorities was anticipated.

Blushes Aplenty

Chicago, May 12.—(AP) — There was blushing aplenty at the Armour Institute of Technology when blondes, brunettes and red-heads tested the kiss-o-meter, a device for measuring the "voltage" of osculation.

A petite blonde, who stood on tiptoes to reach the lips of her tall young beau, broke away and rushed from the room when the needle hit a high 12 and rang a bell. Two matrons kissed in the interest of science. The needle registered a cool four.

CONSPIRACY IN RADIO MONOPOLY CASE CHARGED

McFarlane Accuses Some Senators Of Taking Bribes

Washington, May 12.—(AP)—Representative McFarlane (D-Tex) told the House rules committee today two former senators, whom he did not name, had received money for "interference with activities" of the justice department in a radio monopoly case at Wilmington, Del., six years ago.

"It has been my thought for some time," McFarlane said, "to present to the House certain information including data in affidavit form which conclusively proves the existence of a criminal conspiracy, which not only debauched a financial institution, persons holding high public office and also our court officials.

"I have been in doubt as to whether to move impeachment proceedings or await action on the part of this committee."

The statements were made as the rules committee began considering five resolutions for investigating charges of radio monopoly. A Senate committee approved yesterday a resolution for an investigation of the federal communications commission.

"The information I refer to," McFarlane said, "concerns the payment of money in cash to elected representatives of the people for interference with the activities of the department of justice and activities which brought about that action on the part of a district court which benefitted officials of this corporation, dependent for its existence on the gratuities which is has received from the government of the United States."

Representative Mapes (R-Mich) asked what McFarlane meant by elected representatives of the people."

"They were United States Senators," McFarlane replied.

Cottage Of Izaak Walton Destroyed

Stafford, England, May 12—(AP)—The ancient, half-timbered cottage of Izaak Walton, the 17th century "Father of Angling," was destroyed by fire yesterday while the caretaker was frying fish for lunch.

The cottage was restored eleven years ago after a previous fire and part of it was used as a museum. It stood near the River Sowe where the author of "The Compleat Angler" fished 300 years ago.

Many Walton relics were lost in the blaze, which broke out in the thatched roof.

SEVERE HEAD WOUNDS

Danville, Ill., May 12.—(AP)—Mrs. Fay E. Pugh, a farm woman from near Tangier, Ind., was brought to Lakeview hospital today suffering from severe head wounds which Sheriff Lawrence Smith said apparently had been inflicted by her husband with an axe. The husband, Victor Pugh, was taken to Rockville, Ind., by Sheriff Smith for questioning after he had been located in a briar patch.

REPORT HOLDUP

St. Louis, May 123—(AP)—Four St. Louis women reported to police that they were held at the muzzle of pistols for half an hour by two youths who robbed them of $61 near Springfield, Ill., shortly after noon yesterday. They did not inform Springfield authorities, they said, because they were afraid the men might waylay them again on the way home if they reported the holdup.

GETS FIRST ONE-HITTER

Cleveland — (AP) — Young Bob Feller of Cleveland was the first pitcher to toss a one-hit game this season. He shut out the St. Louis Browns 9-0 in the second game of the year. Billy Sullivan's scratch hit kept Bob from entering the hall of fame with a no-hitter.

46 Cent Relief

St. Louis, May 12.—(AP)—The Post-Dispatch published a photograph today of a relief fund check for 46 cents, issued April 29 to George Babich, unemployed miner of Ziegler, Ill., as his allotment for two weeks' sustenance.

Frank Zielinski, recording secretary of the Workers' Alliance of Ziegler, sent the check to the newspaper in a letter in which he said, "it's very rotten of the state of Illinois to treat their people like they're doing."

Mrs. Imogene MacKenzie, chief clerk at the Ziegler relief office, told the newspaper the state's contribution for April was only $2,080. There were 1268 persons on the rolls during the month.

HELIUM SALES TO GERMANS UP TO CONGRESS

Washington, May 12.—(AP)—Secretary Ickes suggested today that congressional action probably would be necessary before any helium is sold to Germany.

"If Congress amends the act and makes more lenient the interpretation of the law," the secretary told his press conference, "I would not stand in the way of a sale, but as the law now stands I can only deny the sale on the ground that competent testimony before Congress shows helium to be of military importance."

He insisted that his stand was based solely on the section in the present helium export law prohibiting the accumulation of helium in quantities of "military importance" abroad.

The White House announced a hands-off attitude yesterday on the question of whether the non-inflammable gas should be sold to Dr. Hugo Eckener's zeppelin interests for use in trans-Atlantic dirigibles.

Ickes, who has supervision over the government's helium monopoly, has refused repeatedly to sign a contract of sale with the German concern on the ground the gas might be used for military purposes.

Ickes mentioned today that the munitions control board could vote to release helium to Germany, but no date has been set for that board to meet. Furthermore, the law requires that the board vote unanimously for exporting the gas before any can be sold and Ickes is a board member.

Forty-Seven Die In Surprise Raid Upon Barcelona

Barcelona, May 12—(AP)—Forty-seven persons were killed and between 70 and 80 wounded today when insurgent warplanes in a swift raid dropped tons of small bombs on this government capital and its suburbs.

Thirty-five were killed in Barcelona, including five in a trolley car caught under falling debris.

The raiders approached with much speed, unheralded by the usual anti-aircraft fire, that exploding bombs were the first indication that a raid was in progress.

Streets were jammed with crowds which had no time to take shelter.

Authorities immediately began searches through wrecked buildings for victims.

The city returned to normal within a short while.

Anti-aircraft squads had time to fire only a few rounds before the raiders made off.

HUGHES LAW SPEAKER

Washington, May 12 — (AP) — Chief Justice Charles Evans Hughes urged today that American lawyers be "vigilant" in seeking the selection of "good judges" to preside over the nation's courts. The chief Justice addressed the American Law Institute. President Roosevelt in a letter read at the same meeting said this country was "reshaping judicial philosophy to keep pace with the needs of our people and the spirit of our institutions."

Brother Of Lee County People Killed in Auto Accident Near Sterling

Believe Victim Fell Asleep While He Was Driving

Lester Wiemken, 20, of west of Sterling, brother of Donald Wiemken of Dixon, Gilvia Wiemken of Franklin Grove and Mrs. Alvin Duprey of Prairieville, was almost instantly killed in an automobile accident at about 2 o'clock this morning on the Lincoln Highway pavement near the Borden milk factory west of Sterling while returning home near the factory from a visit with a lady friend northwest of that city.

There were no eye witnesses to the fatal accident and officials in theorizing on it were of the opinion that the young man had fallen asleep. Marks on the shoulders of the highway indicate that his car first left the pavement on the south side of the highway, grazed an electric power line pole, then leaped across the cement slab and crashed into a power line pole on the north side of the right of way, snapping it off and telescoping the front end of the car.

Wreck Is Discovered

Passersby, seeing the car in the ditch with electric lines dangling over it, were wary of approaching the wrecked machine, and not until an Illinois Northern Utilities Co. crew had been summoned and the power, which supplied Emerson, Galt and Como, been shut off was it discovered there was an occupant of the wrecked machine.

The body was taken to the Sterling hospital where it was pronounced head and internal injuries had caused death, and was then taken to the Wheelock funeral home in Rock Falls, where funeral services, the time of which had not been determined this afternoon, will probably be held.

The wedding of Clarence Wiemken, a brother of the victim of the tragedy, and Miss Mildred Ashoff of Sterling, set for Saturday, has been postponed.

The unfortunate young man's parents preceded him in death, his survivors being a number of brothers and sisters, including those named above.

MORRISON PEOPLE INJURED

Dr. and Mrs. M. R. Nelson of Morrison, are in a Peoria hospital recovering from injuries they sustained near Camp Grove yesterday, while enroute to Peoria to attend a dental society meeting. The blowing out of a rear tire caused their car to leave the pavement and turn turtle in a plowed field. Mrs. Nelson suffered a broken arm and facial injuries, her husband sustaining a scalp wound and back injuries.

Ship"s Nurse Plans Defense of Charge

South Bend, Ind., May 12.—Mrs. Roberta Watters, 29, New York ship's nurse, sat quietly in her jail cell today and planned a defense against second-degree murder charges filed as the result of the fatal shooting of her mother-in-law, Mrs. Martha E. Watters, 63.

The New York woman pleaded not guilty to the charge when arraigned in St. Joseph circuit court yesterday. She was ordered held without bond. A trial date was not set.

Deputy Prosecutor Wilford V. Wale said the shooting occurred April 26 as the women quarreled over custody of the daughter-in-law's two children.

Boys Quizzed About Theft of Bicycle

Three Dixon boys were questioned by Chief of Police J. D. Van Bibber late yesterday afternoon in connection with the theft of a bicycle belonging to Delbert Long about two weeks ago. From one of the trio, Chief Van Bibber said he had obtained a confession in which he admitted to the theft, then after taking the bicycle to Swissville where it was concealed beneath a pile of brush for a week, then taking it to Sterling where he disposed of it to a second hand dealer. State's Attorney Edward Jones is conducting a further investigation of the case today.

William Powers is Appointed to Board

William B. Powers, well known Amboy grocer, was yesterday afternoon appointed the third member of the Lee county board of review by Judge Grover Gehant in the county court. Louis Grampp of this city is the holdover member and Henry L. Gehant, chairman of the board of supervisors, will be chairman of the review body when it convenes early next month to begin its duties.

Mr. Powers last year completed two years service on the board and has been a competent and efficient member.

Terse News

GIRL SCOUTS

All Girl Scout troops of the city are requested to have the colors, both troop and national, at the Elks club house not later than 4:30 Friday afternoon.

GRANTED DIVORCE

Mrs. Jennie E. Hintz was granted a divorce from her husband, Deming W. Hintz, by Judge Irving L. Weaver in the Sterling city court yesterday.

TO RETURN SOON

Word was received here today from George Fruin, Dixon postmaster who is confined to the Mayo hospital at Rochester, Minn., following a recent operation, that he is recovering quickly and expects to be home sometime next week.

NEW MANAGER

W. C. "Pat" Patterson who, was formerly associated with the Sinclair Refining Company in Springfield, Ill. is now the manager for that company in the Dixon territory. He succeeds Glen Shaver. Mr. Patterson's father and sister will establish residence in Dixon immediately.

POLO AIR MAIL

Polo will also observe National Air Mail next week by a special pick up of mail by pilots Dr. Grover Moss and Hal Roberts of this city, who have been authorized to handle the mail from that city and Dixon. Their flight to Chicago will be made next Thursday.

Ford Motor Company Questions the NLRB

New York, May 12.—(AP)—Counsel for the Ford Motor Company today announced they had moved to compel the National Labor Relations Board to answer a series of questions designed to show whether the company had received a "full, fair and open hearing" before the board.

A series of 74 interrogatories was served on the board and filed in the federal circuit court of appeals at Covington, Ky., the Ford lawyers said, in connection with a petition which charges that the company was denied the "rudiments of fair play.

Frederick H. Wood, of counsel, said one of the questions was designed to show whether any employee of the labor board "who was in any way connected with the investigation, prosecution, review or decision" of the Ford case was connected with a C. I. O. union.

"It is our information," Wood said, "that sometimes ago the lawyers employed by the National Labor Relations board, including those exercising functions of a judicial nature in controversies between unions and employers, formed a union of the C. I. O.

"I am further informed that the president of this union was one of the lawyers who reviewed the Ford case."

Six of Family Die In Fire Last Night

Henderson, Ky., May 12.—(AP)—Six members of the Elliott Gibson family burned to death last night when fire destroyed their tenant home near Poole, 20 miles south of here.

The victims were Gibson, 31; his wife, Mabel, 29; three sons, ranging in age from 17 months to 8 years, and a daughter, four. Their bodies were recovered by neighbors during the night.

One daughter, Helen, 10, escaped.

READY FOR PRISON

Chicago, May 12.—(AP) — Teddy Danielsen, 16-year-old convicted slayer of his crippled mother, was granted permission today for a last visit with his father before entering the state penitentiary at 9 A. M. tomorrow to start his 14-year sentence. The senior Danielsen arranged to visit his son in the Cook county jail.

Baby Derby

St. Louis, May 12.—(AP)—A 3-pound baby boy won free hospital service for his mother today before dying at 2 A. M.

The child, son of Mr. and Mrs. Wayne Williams, was born at 12:02 A. M., the first birth in St. Louis in a National Hospital Day "baby derby" sponsored by the group hospital service.

Winner of the competition in East St. Louis, Ill., was a boy born at 1:45 A. M. to Mr. and Mrs. Walter L. Caniff. In Alton, the son of Mr. and Mrs. Clyde Brown of Staunton arrived at 12:04 A. M., ten minutes before a girl was born to Mr. and Mrs. Alphone Joyce.

U. S. MARINES ON GUARD NEAR CAPTURED AMOY

Shanghai, May 12—(AP)—American bluejackets today patrolled the small International Settlement on Julangsu island, off the South China coast, as thousands of refugees and soldiers poured in after Japanese naval forces captured nearby Amoy.

The Japanese reported complete occupation of Amoy island, including the city of Amoy, important port 600 miles south of Shanghai. All foreigners were said to be safe.

At the same time the Japanese reported new gains on the Shantung front, where fully a dozen columns were moving steadily toward the Lunghai railway against "stubborn" resistance.

On the left wing of this 65-mile front, the Japanese asserted they had occupied Langtzehu, south of Tancheng and only three miles from the Lunghai, and said the Chinese were in "full flight".

Two Chinese divisions fighting at Matowchen, five miles northwest of Tancheng, were said to have been "almost annihilated."

While Kulangsu island, ordinarily populated by 250 foreigners and 40,000 Chinese, was reported quiet, the great influx of refugees presented an increasing problem. It was to help control the refugees and safeguard American property that the United States bluejackets landed from the gunboat Asheville.

Japanese reported they had inflicted "enormous damage" on Suchow, junction of the Lunghai and Tientsin-Pukow railways, in new raids. Yesterday they were said to have killed and wounded 300 there and to have damaged 4,000 houses.

Plaintiffs Awarded Damages in Suit

A jury in the Ogle county circuit court last night returned a sealed verdict in the trial of the damage case brought by Thomas Sinard of Chicago against Lawrence J. McDonald of this city. The verdict when opened by Judge Albert H. Manus this morning awarded a total amount of $154 to the three plaintiffs as follows: Thomas Sinard, $25; Merle Sinard, $7 and Mrs. Effie B. Sinard, $122. In the original personal injury suit, $5,000 each was sought and an additional $500 for damages to the Sinard car. Attorneys Sherwood Dixon of Dixon and Gerald Fearer of Oregon represented McDonald at the trial.

FOR SPECIAL SESSION

Springfield, Ill., May 12—(AP)—Governor Horner and his legislative advisers will start sifting from some 200 requests tonight and tomorrow the subjects he will include in his call for a special session of the legislature. Rumors were current the session would be called on May 19 to avoid a conflict with the Illinois Medical Society convention next week beginning through Thursday. The society, finding hotel facilities here limited, has requested the call be issued no earlier.

Yawns Are Longer

Danville, Ill., May 12—(AP)—Dorothy Agan, the pretty young woman who has been yawning for more than two months, said today the yawns were decreasing in number but increasing in length.

The yawns now come about 30 or 40 times an hour, but last as long as a minute each. The yawning started March 9 and doctors have been unable to find the cause.

HORNER BACKERS TAKE AN ADVANCE LEAVE OF GROUP

Members to Go Ahead With Their Own Organization

Springfield, Ill., May 12.—(AP)—Governor Horner's members of the Democratic state committee, to avoid the prospect of again having to bolt an organization session they couldn't control, took an advance walk out today.

Two years ago they bolted the committee meeting, setting up a "rump" organization, when Bruce A. Campbell of Belleville was elected chairman by the Kelly-Nash delegation from Chicago.

The Chicagoans, who hold a two-to-one voting edge, are to meet May 21. Without waiting for that show-down, the 14 Horner committeemen assembled here this afternoon to perform the act of bolting before the Kelly-Nash members convene.

As a result, the prospect is that the Democratic committee will have duplicating sets of officers, with two state chairmen.

Failure to get agreement on a chairman spoiled a major opportunity for the Horner-Courtney and Kelly-Nash factions to arrange a peace pipe smoking ceremony before the postponed state convention and the November campaign.

At Chicago, anti-Horner committeemen said they would show up today and didn't know who their chairman would be.

Own Organization

The decision to go ahead with their own organization was reached by Governor Horner, Tax Commissioner Charles K. Schwartz, Finance Director S. L. Nudelman and Public Works Director F. Lynden Smith. With no record showing from the Chicagoans, they insisted their followers had full power to organize.

The dispute was over what constitutes a quorum. The Horner faction has 14 of the 25 committeemen, enough, they claimed, to make the meeting legal. Only about a third of the Democratic vote, however, was cast in the districts naming Horner committeemen.

In hotel lobbies, Harry B. Hershey of Taylorville and Charles V. O'Hern of Peoria were most frequently mentioned as Horner choices for chairman.

Campbell, who has insisted his May 21 meeting will be the legal organization, is retiring from the committee. Two years ago, when he was named chairman the Horner minority revolted and picked Hershey as rump chairman.

Indiana Law Unable to Charge Witchcraft

Rochester, Ind., May 12—(AP)—Unable to find a witchcraft law in Indiana statutes, Fulton County Prosecutor J. Murray McCarty said Mrs. Irene Ray, 60-year-old Miami Indian held on vagrancy charges, was freed after she promised to leave town and allay "hex" fears of citizens.

McCarty said he was asked to investigate Mrs. Ray after frightening rumors had sped from lip to lip that the woman had "hexed" several Rochester residents.

Mrs. Ray, wife of a WPA worker, was placed in jail by Police Chief Paul Whitcomb. The chief said the townspeople had blamed her daughter's illness to a spell cast by the woman. A minister was called to the home to read Scriptures in an effort to break the "spell."

Whitcomb said Mrs. Ray claimed she possessed "hexing" powers and told him her favorite method of spinning a spell was to gather haircombings of the person to be "hexed," mix them with vinegar in a bottle and bury the bottle. The spell was supposed to cause the particular person to wither and die.

Include Rock River In Flood Control

Washington, May 12—(AP)—The flood control bill approved yesterday in the House flood control committee included authorization of $10,000,000 for engineering surveys of protective needs. The money, which is yet to be appropriated, would be allocated to army engineers for surveys including:

The Henderson, Kaskaskia and Rock rivers in Illinois; Six Mile creek and Bay creek in Illinois; Rochester and McCleary's Bluff levee unit on the Wabash river, Illinois; England Pond levee unit on Wabash river, Illinois; Russell and Allison levee unit on Wabash river, Illinois, and the Tri-Pond levee unit on Wabash river, Illinois.

VETERAN TEACHER

Jacksonville, Ill., May 12—(AP)—With the unusual record of 58 consecutive years of teaching in the local schools, Miss Agnes Lusk had turned in her resignation today, effective at the end of the current term. The board of education planned to publicly honor the teacher who began her teaching career here in 1880.

Damage Suit Seeking $40,000 is Halted Before Jury is Selected

A personal injury suit in which Fred and Mary Scott of near Earlville sought damages amounting to $40,000 from Bernard Eden of Lee, was abruptly halted in the circuit court yesterday while attorneys were engaged in the selection of a jury. Mrs. Scott sought the sum of $25,000 and her husband, $15,000 for injuries claimed to have been received in an automobile accident which occurred on route 34 two miles east of Earlville on the afternoon of Aug. 18, 1936. Attorneys George Spitz of DeKalb and George C. Dixon of this city appeared for the plaintiffs.

The defendant was represented by Attorneys Robert L. Bracken and Henry C. Warner of this city. The case had progressed to the selection of the second block of four jurors, when a juror was questioned by the plaintiff's attorney concerning an insurance company, said to have been interested in the case, whereupon Attorney Bracken moved that Judge Leon A. Zick of Oregon, who was presiding, withdraw the jury. Counsel engaged in an argument on the motion, which resulted in its being sustained by the court and the jury was dismissed from further consideration of the case. Later Judge Zick discharged the jury for the remainder of the regular April term.

RULING SOUGHT

Springfield, Ill., May 12.—(AP)—A group of 90 prominent attorneys asked the Illinois Supreme Court today to reverse a trial decision in which the name of an insurance company was injected into a damage suit.

If the precedent is allowed to stand, they argued that persons carrying public liability insurance would be denied fair trials, with premium rates jumping. Custom has been that juries aren't informed when a person sued is protected by insurance.

The attorneys asked the Supreme Court to reverse the Cook county Circuit and First District Appellate courts award of $7,500 damages for injuries in an automobile accident.

The Weather

THURSDAY, MAY 12, 1938
(By The Associated Press)

For Chicago and Vicinity: Fair tonight and probably Friday; not quite so cool Friday afternoon; possibly light frost in suburbs; gentle to moderate winds, mostly northeast to east. Outlook for Saturday: cloudy and warmer.

Illinois: Generally fair in extreme north, cloudy in central and south, probably showers in south tonight and Friday; possibly light frost in extreme north tonight; slightly warmer in extreme north Friday.

Wisconsin: Fair tonight and probably Friday; not so cool in northwest and west-central portions tonight; rising temperature Friday; frost in east portion tonight, light frost in west.

Iowa: much cloudiness tonight and Friday; rising temperature Friday.

LOCAL TEMPERATURES

For the 24 hours ending at 7 A. M. today: maximum, 68; minimum 28; clear; frost.

Friday—Sun rises at 4:41; sets at 7:12.

Man Who Preached His Own Funeral Celebrates 82nd Birthday Today

Danville, Ill., May 12.—(AP)—L. E. Bailiff, who two years ago preached his own funeral sermon to an invited 1,000 picnickers, celebrated his eighty-second birthday anniversary today with a reaffirmation of his creed: "Nature, there is no God but nature."

Friends visited his beautiful 39-acre knoll cove farm in nearby Warren county, Indiana, and remarked that he seemed to be in the same vigorous health which impressed those who heard him conduct the strange services in a shady copse in June, 1936.

His text was "To know one's self is wisdom; to govern that self is strength." It was an epigram of his own making, he said, and of his experiences as a man of the soil, school teacher and naturalist.

He has continued to combine reflection and action in his life. His days are given over to large part to work in his truck patch. At rest he ponders the question, "What is it all about?"

Professing to be an atheist, the octogenarian proclaims an eclectic philosophy, a chief tenet of which is "the Golden Rule as laid down by Confucius."

Bailiff disclosed he was trying to organize, on a non-dues, no profit basis, all free thinkers into a society which would be known as International Rationalists. The articles of faith would be, he said, "Free thought, free speech, democracy, equal rights and impartial liberty for all."

Compton Community

Mrs. Mary A. Donagh, Reporter

By Mrs. Mary A. Donagh

Hospital Notes

Charles Walter underwent a gall bladder operation Tuesday.

Virgil, small son of Mr. and Mrs. Wellington Swope of Steward was able to be removed to his home Thursday.

Marvin Piper of Rockford expects to leave the hospital Wednesday.

The small son of Mr. and Mrs. Ray Gehant of West Brooklyn underwent X-ray examination Friday.

Mrs. Conrad Schlesinger of Mendota is doing nicely at the present writing.

Dr. Poly of Freeport, state health officer, was in Compton Monday with Dr. C. G. Pool concerning the epidemic of scarlet fever.

Compton Woman's Club

The club will have a May breakfast in the church parlors, Saturday, May 14, at 11 A. M. The guest speakers will be Mrs. Mary Deutsch of Dixon, and Mrs. Charles Miller of Country Side Gardens, Mendota.

At this meeting it will be decided whether the club will hold a flower show this autumn.

Entertained with Dinner

Mrs. Florence Mireley and family entertained at dinner Sunday, Mr. and Mrs. Roy Mireley, Sterling, Mr. and Mrs. Arthur Bettner and children, West Brooklyn, Miss Evelyn July, Mendota and W. A. Metcalf, DeKalb.

Enjoyed Picnic Dinner

A group of friends gathered at the home of Mr. and Mrs. Gilbert Engelhardt Sunday for a picnic dinner, after which the afternoon was spent at Lowell Park north of Dixon. The guests were Mr. and Mrs. Edward Engelhardt, George Engelhardt of Paw Paw, Oscar Engelhardt, Misses Helen and Alma Ganz, Compton and Miss Sophia Passow, Somonauk.

Entertained 500 Club

Mrs. Bertha Walter entertained the 500 club at her home Tuesday afternoon. Prizes went to Mrs. Emma Mehlbrech, Mrs. Pauline Holdren and Mrs. Amanda Florschuetz. Mrs. Walter served a delicious lunch.

Local News

Mr. and Mrs. C. L. Ogilvie and family and Norman Ogilvie of Aurora visited at the J. J. Klag home at Tonica over the week end.

Mr. and Mrs. C. D. Clumbo and daughters Elaine and Jeanne of Chicago visited Mr. and Mrs. William Doak over Sunday.

Mr. and Mrs. Frank Bohart and daughter of Ashton visited Sunday afternoon at the home of Mrs. Myrtle Burley and Mr. and Mrs. Max Burley and daughter.

Arthur Chaon was shopping in Peoria Thursday.

Miss Sophia Passow returned home Sunday evening after spending the week at the Gilbert Engelhardt home.

Mr. and Mrs. Clifton Carnahan and Mr. and Mrs. Max Burley attended the theatre in Dixon Sunday evening.

Miss Alta Cook of Normal spent the week end with her parents, Mr. and Mrs. H. F. Cook and family.

Dr. C. G. Pool attended the Ogle County medical meeting at Oregon Thursday.

Willard McClenthen visited over Sunday with his folks, Mr. and Mrs. William Doak.

Mr. and Mrs. Wilson Rhoads, daughter Catherine, Mrs. Mary Bodmer and family spent Sunday with Mr. and Mrs. Clarence Rheinholt and son at Dixon.

Mrs. Henry Chaon visited with her mother, Mrs. Edward Henry at West Brooklyn, Thursday.

Thursday evening Dr. C. G. Pool officiated as toastmaster at the Amboy athletic banquet. Jay Berwanger of the University of Chicago, gave an address on athletics. Dr. Pool was captain and coach of the high school for many years.

Herbert Schaffer of Tonica was a caller at the Gilbert Engelhardt home Sunday evening.

Paula Gean Chaon, daughter of Mr. and Mrs. Wellington Chaon of Sublette spent Friday at the home of her grandparents, Mr. and Mrs. H. M. Chaon and family.

Mr. and Mrs. Harry Bauer spent Mother's Day at Pontiac with her mother, Mrs. Kate Miller.

Grand Detour

The Townsendites now have a club of fifty members in Grand Detour. They had election of officers last Wednesday evening. There will be another election the last meeting night in June where all clubs will hold their elections. The meetings will be held the second and fourth Thursday evenings of the month.

Dr. and Mrs. Ashley Hewitt of Oak Park spent the week end at their cottage here.

Mr. and Mrs. Charles Senn and Mrs. Lue Senn motored to Oregon Monday morning on business.

Guy Gilbert, the McNess man of Polo, called on patrons in these parts Friday.

James Morris and friends of Freeport spent Sunday here.

Neighbors and friends of Mr. and Mrs. Lowell (Pop) Brooks tendered them a charivari party last Friday evening. They will live with Mrs. Brooks' parents, Mr. and Mrs. William Veith for the present.

A number of young folks from this vicinity attended a dance in Oregon Saturday evening.

Barney Lawver was a recent shopper in Dixon.

Mr. and Mrs. Dink Garner of Evanston spent the week end here with the former's parents, Mr. and Mrs. Fred Garner.

Mr. and Mrs. John Roe motored to Chicago on Saturday where in the evening they attended the wedding of Mr. Roe's cousin.

Mr. and Mrs. Silas Parks and Mr. and Mrs. K. F. Seiboth of Dixon were dinner guests of Mr. and Mrs. Alfred Parks on Sunday.

Lloyd Sheller of Dixon was a business caller here Monday afternoon.

Robert Abeel motored to Sterling Monday morning on business.

The Grange held an interesting meeting at the hall Friday evening, May 4. A short program and refreshments were served after the meeting.

Lee Young Man Is Winner Of $1500 Law Fellowship

(Telegraph Special Service)

New York, May 12—Wayne Raymond Bettner of Lee was announced here today by Provost Frank D. Fackenthal of Columbia University as the winner of a fellowship in the university's school of law, worth $1,500.

The award is made annually to a student "who gives evidence of special fitness to pursue courses of higher study and original investigation." It is open to competition to graduates of all colleges of approved standing.

Mr. Bettner is a graduate of Northwestern University, where he received a B. S. degree in 1934. He obtained his LL. B. from the University of Illinois in 1937.

A total of 26 university fellowships, in political science, philosophy, pure science, law, architecture, and business, were granted.

Vice President

ELWIN M. BUNNELL

Prominent Dixon attorney, who has been appointed to the position of vice-president of the Blackhawk Area Council, Boy Scouts of America by the executive board. Mr. Bunnell has had wide experience in Boy Scout work having been a Scoutmaster of Troop 72 of the Methodist church, neighborhood commissioner, Troop committeeman, and at present is chairman of the Lee county district camping committee and member of the Blackhawk Area Council camping committee.

The appointment of Mr. Bunnell was made to fill a vacancy created by the passing of J. Frank Bennett who had been council vice-president for several years prior to his death.

Mr. Bunnell's interest in Scouting is made more keen through the interest of his two fine sons in Scouting and especially in camping. Both of his boys attended Camp Delavan for three weeks last summer and the younger one has registered for two weeks for the coming season. Bunnell's interest in Scouting in Dixon is genuine and is being manifested through plans that he is developing for giving more of the local boys an opportunity to enjoy the whole program and especially the outdoor phase of it, to a fuller extent.

EUROPEAN RING TEAMS TRAINED FOR U. S. BOUTS

Chicago, May 12 —(AP)— Ten amateur boxers, representing six European countries ,began serious training today for their bouts May 18 with a squad of Golden Glove champions.

The Europeans, who arrived yesterday to be greeted with an assortment of bands, a parade and handshakes from Mayor Edward J. Kelly, settled down to their six-day period of hard work with the unanimous announcement that this year they would defeat the Golden Glovers.

The Golden Gloves squad, now engaged in intra-squad competition for matches with the Europeans, is composed of Walter Cavalieri, Chicago; Jesse Salzar, Omaha; Frank Kainrath, Chicago; Kenny Lottman, Peoria, Ill.; Eddie Dempsey, Moline, Ill.; Bill Eddy, Flint, Mich.; John Benna, Terre Haute, Ind.; Milton Bess, Indianapolis; Jimmy O'Malley, Chicago; Marfin Liddell, Tishomingo, Okla.; Joe Benna, Valparaiso, Ind.; Booker Beckwith, Gary, Ind.; Linto Guerrieri, Rock Falls, Ill.; William Muldune, Cleveland; Dan Merritt, Cleveland, and Lloyd Montgomery, Bauxite, Ark.

One Cent on the Dollar Valuation on Your
FURS
Will store them until next fall
FORMAN
Button Making and Pleating

Polo Affairs of Today

Mrs. Maude Reed, Reporter. 'Phone 59-Y

OUTDOOR CONCERT

The fourth annual Ogle County Music Festival will be held Friday at 8 P. M. on the concrete parking space, north of the Oregon high school building. If it should rain, the festival will be held in the gymnasium. Eight schools will take part. The program is as follows: "Ho-La-Li," Bavarian folk song; "Annie Laurie," "Kathryn's Wedding Day," (Luvras), chorus directed by Eugene Grove, Leaf River; "Listen to the Lambs," "Beautiful Dreamer" (Foster), "The Holly and the Ivy," chorus directed by Vivian Holmes, Oregon; "Gypsy Trial Overture" (Fischel), "Tales from the Vienna Woods" (Strauss), "March Fantastique" (Bizet), orchestra directed by F. Toenniges, Rochelle; "Soldier of Fortune" (Hildreth), "Narrator Overture" (Buchtel), "Hall of Fame March" (Olivadote), band, directed by Beth Hower, Forreston; "Now Let Every Tongue Adore Thee" (Bach), "Lo, God Is Here" (Mueller), "Sanctus" (Gounod), chorus directed by L. D. Pfoff, Byron; "Holly Art Thou" (Handel), "Let All Mortal Flesh Keep Silence," with trumpets, "America's Message," orchestra directed by Robert A. Choate, Polo.

PAST NOBLE GRAND CLUB

Past Noble Grand club of the Rebekah lodge met Wednesday afternoon at the home of Mrs. Elsie Johnson. Mrs. Edna Pollock had charge of the program and gave a report on "Dishes." A good attendance was present. Mrs. Frank H. Wilson assisted the hostess and served delicious refreshments.

The Polo Rebekah lodge will hold a regular meeting at the lodge hall, tonight at 7:30. The Past Noble Grands will fill the lodge chairs. This is an annual affair and after the meeting a short program will be presented, at the close of which the Past Noble Grand club will serve refreshments. All members are urged to attend.

MISSIONARY MEETING

The Edith Eykamp Missionary society will meet Friday afternoon at the home of Mrs. Fred Graheling at 2:15. The devotions and lesson will be in charge of Mrs. Herbert Coffman and Mrs. Alvis Buck. Mrs. Chester Graheling will assist the hostess.

POLO BRIEFS

Friends will be glad to know that Miss Jane Squire is making a nice recovery after submitting to an appendectomy Monday morning of this week at a Toledo, Ohio, hospital, at which she is a student nurse. Jane made her home here with her sister, Mrs. Carl D. Kammeyer for three years.

The Mt. Morris Brethren church will entertain the men's work group of the western division of northern Illinois at that place on May 14, at a 6:30 banquet.

Frank London of Sycamore called on Mr. and Mrs. Orten Arbogast Wednesday evening.

A large attendance was present at the Junior play, "Jonsey," held at the Polo high school auditorium last night.

Gas Gas All Time
Mrs. Jas. Filler says: "Gas on my stomach was so bad I couldn't eat or sleep. Gas even pressed on my heart. Adlerika brought me quick relief. Now, I eat as I wish, sleep fine, never felt better."
ADLERIKA
Thomas Sullivan, Druggist

Be a Lady of LEISURE

IT'S EASY to start during this GAS RANGE SALE

Extra Liberal Old Stove Allowance During

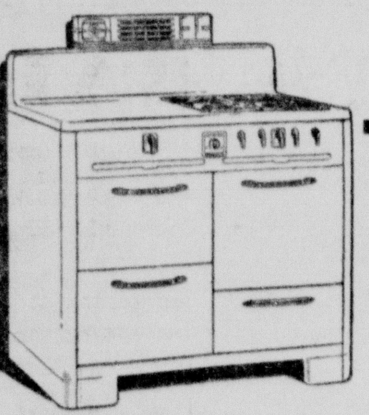

The "Sheffield"

Special Sale

Come in Today

ILLINOIS NORTHERN UTILITIES COMPANY

HERE IS AMERICA'S FAVORITE SUMMER GASOLINE!

FILL UP WITH NEW SUMMER MOBILGAS!

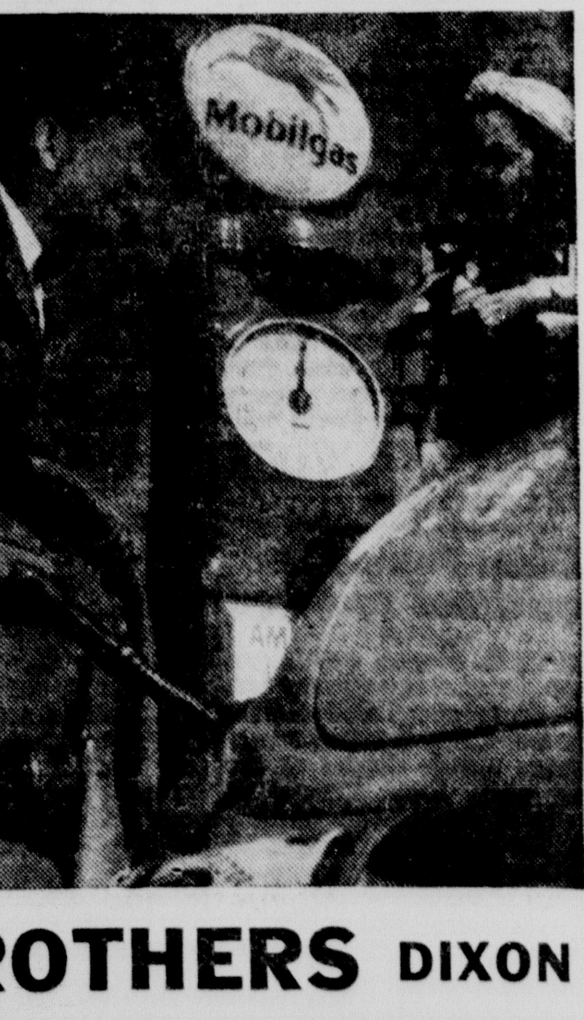

STOP TODAY FOR MOBILGAS At The Sign of Friendly Service

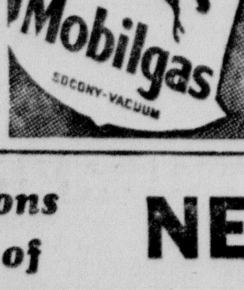

AMERICA'S Favorite Gasoline is streamlined for summer driving, adjusted to give you top power—anti-knock, thrifty mileage in any make of car.

Fill-up today and enjoy the full-bodied power that only Mobilgas can give.

Stop at Stations and Dealers of NEWMAN BROTHERS DIXON

Start Sewing for Summer in Wards

SALE OF COTTONS

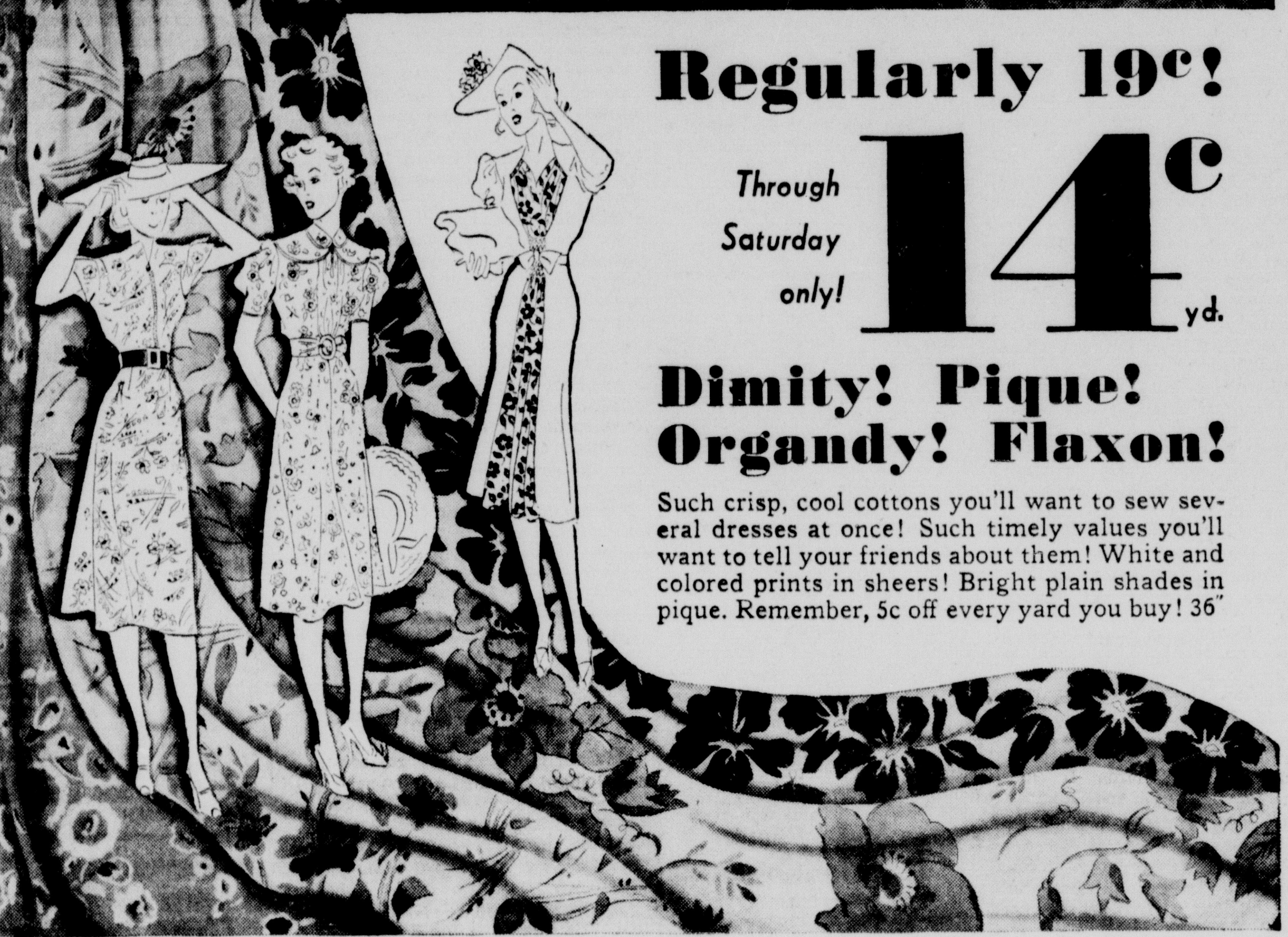

Regularly 19c!

Through Saturday only! 14c yd.

Dimity! Pique! Organdy! Flaxon!

Such crisp, cool cottons you'll want to sew several dresses at once! Such timely values you'll want to tell your friends about them! White and colored prints in sheers! Bright plain shades in pique. Remember, 5c off every yard you buy! 36"

Sale! 79c Shadow Panel SLIPS

rayon taffeta 67c

Reduced just when you need them for summer frocks! 4-gore true bias cut that insures comfort. Embroidered; lace trimmed. 34-44.

Sale! Men's Speed Shirts, Shorts

Regularly 25c 19c ea.

Cool, comfortable, Swiss rib knit. Fly-front shorts, lastex waist. Shirts have shaped bottom for better fit.

WARDS Miracle VALUE!

Miracle Values!

Regular 98c Twill Slacks

Sensationally Priced at . . . 49c

Wear them all spring and summer for sports—for lounging or general knock-about wear! They're sturdy, long wearing cotton twill in side-buttoned styles, many with gay striped trims! Marvelous value! 14 to 20.

Sale! 65c Chiffons

2 pair, 1.05 54c pr.

- Full Fashioned
- Iridescent Colors

Try these new colors and save in this sale! Ringless sheers that give service.

Also knee length.

SALE 98c Leather Soled Fabric Sandals 87c

Imagine leather-soled sandals at this saving! Cool white cotton linene . . . flattering enough to wear dancing. Sizes 4-8.

MONTGOMERY WARD

80 Galena Ave. Dixon, Ill. Phone 197

Walnut News of Today

Mrs. Kizzie Rix, Reporter. Phone 1391

WALNUT IS HIGH IN AG SCHOOLS' JUDGING MEET

The Walnut high school and campus were scenes of great activity Tuesday when the annual sectional vocational, agriculture judging contest was held with 19 high schools of Section 4 represented and about 430 boys participating.

Walnut won grand total in judging in all classes. Walnut, first, 3885; Manlius, second, 3654; Lamoille, third, 3615; LaRose, fourth, 3604; Princeton, fifth, 3589; Streator, sixth, 3574; Seneca, seventh, 3563; Neponset, eighth, 3521; Mendota, ninth, 3458; Leland, tenth, 3327.

Other teams represented were: Bradford, Buda, Bureau township, Earlville, John Swaney (McNabb), Serene, Tiskilwa, Tonica and Wyanet.

Poultry, grain and corn were judged at the high school and fat stock and dairy in the country.

Committes and Judges

Committees and judges were: Dairy, Banner in charge; judges, Hughes of LaSalle, Stotel of Marshall-Putnam, and Dean of Princeton. Scoring by Gillingham of Bureau township and Putnam of McNabb. Fat stock, judges and in charge, Baysinger of Streator, Beeson of Neponset, Bryant of Earlville. Scoring by Cozzens and Brokaw.

Poultry, judges and in charge, Fleming of Leland and Mercer of Malta. Grain and corn, W. F. Black of Walnut, Hastings of Lamoille, Reifstock of Seneca, Mayne of Tonica, Shaner of Buda. A. I. Fleming of Princeton was in charge of the softball games.

Classes Judged

Classes judged were: Dairy, Jerseys, Guernseys, Brown Swiss and Holstein cows and heifers. Fat stock, Angus cows, Hereford steers, Duroc fall gilts, Chester White gilts, Shropshire ewes, Shropshire yearling rams, Belgian mares.

Poultry, White Leghorns, Barred Rocks, White Rocks and Rhode Island Reds.

Grain, identification of 10 weeds, 10 crops, judging of two rings of wheat, two rings of soybeans, two rings of clover and alfalfa. Corn, white and yellow, 10-ear samples; white and yellow pick samples.

Fat stock team ranking: LaRose, Walnut, Wyanet, Lamoille, Streator. High individuals in fat stock were: John Althous, LaRose; Lyle Schumacher, LaRose; Harold L. Hoffman, Walnut; Lloyd Anderson, Wyanet; Howard Gross, Lamoille; Marvin Guither, Walnut.

Dairy: Manlius, LaRose, Walnut, Streator, Neponset. Individual ranks were: Delbert Edlefson, Manlius; Kenneth Tucker, Manlius; Donald Stetson, Neponset; Richard Kaltz, LaRose; Robert Spangler, LaRose; Marvin Fordham, Manlius; Omer Baumgartner, Walnut; Clifford Heaton, Walnut.

Poultry: Wyanet, Walnut, Buda, Mendota, Leland. Individual rankings were: Robert Bass, Walnut; Vernon Johnson, Wyanet; Goldwyn Hanson, Buda; Lester Pierson, Manlius; Donald McCollem, Tonica.

Grain: Walnut, Lamoille, Serena, Princeton, Seneca. Individual rankings were: Bruce Lucas, Serena; Norbert Wolfe, Lyle Dildermaster, Princeton; Lee Rapp, Lamoille; Hubert Hucks, Seneca; Charles Watkins, Walnut; D. Fuchs, Leland; Roger Sousser, Walnut; Lyle Clifford, Neponset; Glenn Thomas, Bradford.

Corn: Neponset, Tiskilwa, Princeton, Lamoille, Streator. Individual rankings: Richard Jones, Tiskilwa; Arthur Robinson, Neponset; Robert Grother, Lamoille; Clayton Shipp, Princeton; Marshall Enger, Seneca; Doster Neahring, Walnut; Walter Goetz, Streator; Maurice Olson, Mendota; Virgil Price, Neponset; William Kelm, Wyanet.

The F. F. A. boys of Walnut, served the lunch at noon.

CAMPFIRE PARTY

The J. O. Y. class of the M. E. church enjoyed a weiner and marshmallow roast around a camp fire at the country home of Mr. and Mrs. Marion Borop on Tuesday evening. Clifford Hill was elected teacher of the class for the rest of the year. The class has been divided into 14 groups in a contest for membership. The losing group will entertain the winner at a banquet at a later date.

ENTERTAIN MOTHERS

The W. R. C. entertained the mothers of the members and all war mothers at a very pretty party Tuesday afternoon. After the regular business was disposed of the patriotic instructor, Mrs. Millie Gonigam, announced the following program: Song, America; reading, "Mother's Gift for Mother's Day", Louise Wallis; Mrs. Bertha Kerchner, "Where the Fours Wind meet"; a play, "Nothing But the Truth" with Mrs. Mattie Barth, Mrs. Amelia Langford and Mrs. Flossie Bacorn; reading, "The Poppy Gardeners" by Mrs. Jennie Wahl; Anita Atherton gave the reading with which she won honors at the declamatory contest; "The Crown of Motherhood" was given in song and story with Mrs. White as read with the story interspersed with songs and tableaux; Mrs. Grace Ross sang the songs accompanied at the piano by her son Bernell and the tableaux were posed by Mrs. Inez Norden as mother and her own baby George Elmer and Dorothy Magnusson as the children. Delicious refreshments were served at quartet tables. Mrs. Ollie Atherton and Mrs. Lou Ross poured from beautifully appointed tables. Forty ladies were present to enjoy this interesting program and entertainment.

COMMUNITY CLUB

The Normany Community club met at the home of Mrs. Otis Borop Wednesday afternoon with 13 members present. Mrs. Ila Nelson was assistant hostess. Mrs. Etta Peach presided in the absence of Mrs. Kinnaon, the president, and Mrs. Cora Braash as secretary during the absence of Eileen Knudson. There was a short business meeting. A committee composed of Mrs. Jennie Wahl, Mrs. Alice Janes and Mrs. Catherine Ganschow was appointed to make plans for a club reunion in June. There was an exchange of names for Pollyanna gifts for the ensuing year. Roll call was given with quotations on Mother. Mrs. J. Nyman, Mrs. Granville Oilar, Mrs. Trimmer and Miss Trimmer of Princeton. Mrs. Guy Borop, Mrs. Marion Borop, Ellen Oilar, Marjorie, Elaine and Marilyn Peach and Evelyn Weller and four children were guests. Delicious refreshments of homemade ice cream, individual cakes and tea were served.

MOTHER'S CLUB

The Normandy Mother's club invited the district to the school for a "stork" party on Tuesday afternoon. Mrs. Grace Elder was hostess. Mrs. John Nyman and Mrs. Granville Oilar received many beautiful gifts. Mrs. Elder gave several readings on "Mother" and relating to "Babies". Margaret Kinnamon, Ethel Lee, Arletta Keupker, Elaine Peach served the delicious refreshments to a very large number and during the dining the girls gave a musical number.

WALNUT BRIEFS

Twenty ladies from the M. E. Aid attended the Rock river group Federation Aid in Amboy Wednesday. Rev. Street went with the group.

Ellen Oilar while hanging a May basket Monday evening fell and broke two ribs.

Mrs. Will Kruse was removed to Princeton hospital on Wednesday morning.

Mr. and Mrs. Laurence Ganschow entertained on Mother's Day for Mr. and Mrs. Connor, Mr. and Mrs. John Nyman and family and Mr. and Mrs. Leonard Connor.

Herbert Braash came home from the CCC camp on Saturday to spend the week end with his parents, Mr. and Mrs. John Braash.

Mr. and Mrs. Arthur Keupker and children spent Sunday at Providence with Mrs. Keupker's father, Fred Claussen.

Chris Schrader spent Sunday in Lyndon with his parents.

LAMOILLE

LaMoille—The Ladies Aid of the Baptist church met Wednesday afternoon in the church parlors.

Mr. and Mrs. Allan Murphey of Searls Ridge came Sunday and visited his aunt, Mrs. Harriett Kendall.

Mr. and Mrs. E. J. Fluck and son Richard of Dixon spent Sunday with her mother, Mrs. Cora McMillan.

Mr. and Mrs. Louis Spungsteen and family of East Chicago spent Monday at the home of Mr. and Mrs. Fred Grant.

Gilbert Carver, Deey Drummer, Fred Schwabenland, Jr., and Arnold Portzen left Friday by auto for Donaldsonville, Ga., on business.

Mr. and Mrs. Lester Beatty entertained Friday for the son John's birthday.

Mr. and Mrs. E. H. Marriott were Sunday guests at the William Brown home in Princeton.

Miss Hazel Guthrie, teacher of the Jay school held a picnic for the pupils and their parents at the school Sunday, there being 45 in attendance.

Mr. and Mrs. T. A. Feeney, Miss Euceba Graves and Harold Becker and his wife and son were dinner guests Sunday at the home of Mrs. Lucy Graves.

Mr. and Mrs. Hubert Gross and daughter Marjorie, Mr. and Mrs. A. J. Hoeger of Lamoille and Mr. and Mrs. John Hoeger of Clinton, Iowa spent Mother's Day at the E. J Hoeger home in Mendota.

A picnic was held Sunday at the Lloyd school for the pupils and their parents. Miss Bernice Anderson of Ohio is the teacher.

Rev. and Mrs. John Payne of Earlville called on friends here on Sunday.

Miss Kathryn Long of Aurora spent Sunday at the Elmer Long home.

Leo Conrad, wife and son of Joliet, Francis Campbell and wife of Oswego, Richard Crossman and wife, A. D. Steckel and wife and son were Sunday dinner guests at the Richard Crossman, S., home.

Miss Luella Fauble of Chicago spent the week-end at the George Fauble home.

Mr. and Mrs. Andrew Tellkamp of Michigan City visited at the Henry Tellkamp home here and the Ed Johnson home in Ohio over the week end.

Mr. and Mrs. Ross Cornelius spent the week end with her sisters, Misses Kate and Hannah McDonald of Mendota.

Lester Beatty, wife and son were Sunday guests at the Elmer Beatty home.

The County Home Bureau held an all day meeting Tuesday at the Community hall. In the morning organization work was discussed. The local leaders of the training school were Miss H. B. Chase and Mrs. Leta Tostlewaite gave "Know Illinois." At non the ladies of the Congregational church served the dinner and in the afternoon, following roll call a general discussion was held of the different units.

Mr. and Mrs. Arthur Aitken of Troy Grove, Richard McMahon and family of Mendota, Wayne McCray and wife of Chicago and Mrs. Annie Eggers were Sunday guests at the John Aitken home.

Marion Steckel and family of Oswego, John Conrad and wife of Chicago spent Sunday at the John Conrad, Sr., home.

Mrs. Faye Rambo visited over the week-end at the Roland Tellkamp home at Davenport, Iowa.

Miss Bernadine Johnson of Spring Valley spent Sunday at the Dr. L. H. Wiman home.

Ed Easterday and wife, Oscar Baird, Frank Grissell and wife and daughter Janet of Van Orin, Eugene Drummer and family and Mr. and Mrs. Frank Rambo were Sunday dinner guests of Mrs. Minnie Grissell.

Mr. and Mrs. Glenn Tellkamp of Cherry were Sunday guests at the Newt Hopps home.

Dee Russman of Peoria spent the week-end visiting in Lamoille.

Ray Moen, wife and baby of Chicago were week-end guests at the A. A. Barger home.

Mrs. George Smith and daughter Alice, Miss Lucy Fetzer, Louis Walker and sister Martha of Lamoille and Alfred Swanson and daughter Alice of Princeton called on Mrs. John Walker Monday, honoring her birthday.

Miss Merle Wade received her cap Monday, May 2 at the Ryburn hospital at Ottawa and obtained the highest grade in her class.

The soft ball team met Tuesday and elected Clifford Eggers president; Truman Davis, vice president and John Humphrey, secretary and treasurer.

Mr. and Mrs. William Carver of Lamoille and their daughter, Mrs. Dewey Drummer of Spring Valley attended a birthday dinner at the home of Mr. and Mrs. Henry Eickmeier of Kasbeer Sunday.

Mr. and Mrs. John Drummer spent the week end with relatives at Davenport, Iowa.

Mr. and Mrs. Frank Nolan and son of Chicago and Mr. and Mrs. William Nolan of Denver, Colo., called Sunday at the William Prendergast home.

Lamoille Baptist Church

Glenn A. P. Peterson, pastor

Stereoptican views will be shown at the Hymnogram to be given on Sunday evening at 7:30. The story of the writing of the favorite old hymns will be presented by the B. Y. P. U. led by the choir. The Pushers group of the B. Y. P. U. will meet with the Pullers at 5:30 for a social hour preceding the meeting at 6:30. The Pullers are the guests as they won in the last contest. All young people are invited to stay through the B. Y. P. U. meeting and the Hymnogram, also. The pageant cast will rehearse at 12:30 noon Sunday Bring your lunches so we can finish early. The pageant will be presented Sunday evening, June 5 in connection with the centennial celebration.

Sunday morning service 10:00.
Sunday school, 11:00.
B. Y. P. U., 6:30.
Evening hymnogram, 7:30.
Prayer meeting Friday, 7:30 P. M.

Congregational Church

Rev. W. J. Frost, Ph. D., minister
Services for week of May 15:

Bible school at 10 A. M. Carl Dawson, supt. We try to make this school a good place for all ages. Graded lessons for all classes. Prepared teachers.

Morning worship service at 11 o'clock. Sermon by the pastor. Subject: "The Unconscious Influence of Character."

A 'Return' From the Grave

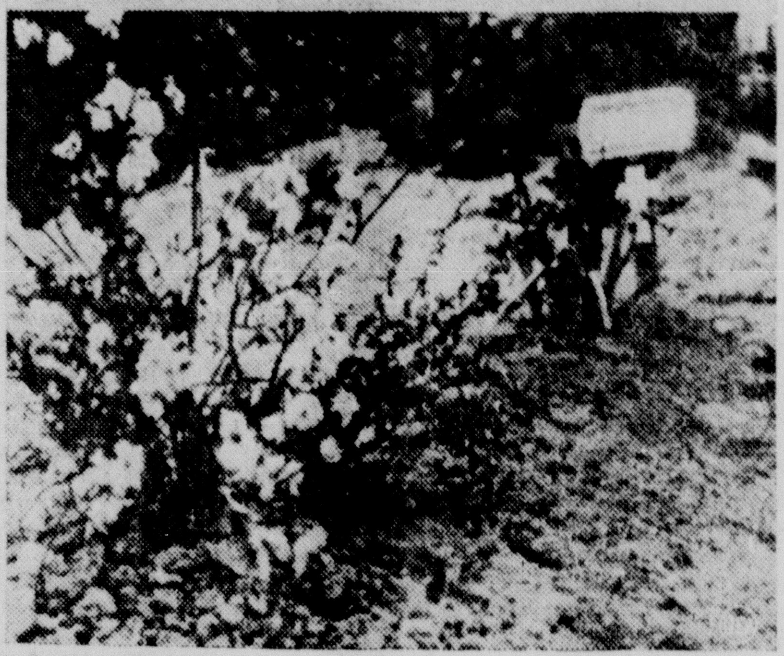

The reunion shown in the top picture brought delirious joy to the Raymond Fiore family of Masontown, Pa., but to curious townspeople it also brought a tantalizing puzzle. When 15-year-old Donald Fiore, pictured with his mother, walked into his home after a two-year absence, Masontown citizens began wondering whom they had buried in the grave shown in the lower picture. About a year ago Mrs. Fiore identified a youth shot to death during a "kissing game" at Olive Hill, Ky., as her runaway son Donald and brought the body back to Masontown for burial.

Hamilton

By Mrs. W. C. Hardesty

Hamilton—A meeting was held at the home of Mrs. Eunice Christenson for the purp f organizing a 4-H club. The organization assumed the name f the Four Leaf Clover Followers. Officers elected for the year were as follows: President, Jane Christensen; vice-presdent, Marian May; secretary, Marjory Larkin; recording secretary, Pearle Hopkins; reporter, Carolyn Gonigam. The second meeting was held at the home of Mrs. Ruth Hopkins, May 7. At this time they decided on their projects. Mrs. Christensen and Mrs. Hopkins are the club leaders.

The school term came to a close at the Chapel school Friday, May 6, but because of Mother's Day, May 8, the annual icnic was held May 1, with an attendance of about 80 persons. A scramble dinner was served at noon. A business meeting was held in the afternoon and the following officers were elected: President, Rose Brandenburg; vice-president, Ann Jontz; secretary-treasurer, Millie Magnuson; reporter, Harry Magnuson. The outgoing president, Evadell Hoff , thanked everyone for the loyal support she received during the past year and in behalf of the parents and children presented the teacher, Mrs. Rena Taylor, with a gift, to which she graciously responded, thanking all. The afternoon was spent in visiting and playing games. A ball game between the single men and married men resulted in a score of 14 to 7 in favor of the single men Ice cream and cake was enjoyed by every one during the afternoon. Mrs. Rena Taylor of Manlius, who has taught the school the past year, has resigned and Miss Monica Street will teach the school next year. Miss Street is the daughter of Rev. and Mrs. Street of Walnut and has been teaching near Downers Grove the past year.

Grace Gramer, four-year-old child of Mr. and Mrs. Arthur Gramer, passed away Sunday evening at her home following an attack of measles with which she had been ill for a week. Grace was born November 1933, near Walnut, the family moving to Kasbeer in March 1938. She leaves her parents and five brothers and sisters at home, Lloyd, Joyce, Leona, Phyllis and Neil. Funeral services were held on Wednesday afternoon at the Kasbeer church with interment in the Walnut cemetery.

Several attended the senior class play, "Skidding," at the Walnut high school Friday evening, May 6 and report it being a success in every way.

One of the latest mechanical inventions is an appliance which plucks chickens in a few seconds.

FIRST GAME JINX

New York — (AP) — The New York Yankees can win pennants but it seems they can't cop opening day games. The defeat at the hands of Boston this year was the fifth straight inaugural day contest the Yankees have lost. Lefty Gomez lost four straight and when Manager Joe McCarthy tried Charles Ruffing this season he found the jinx still hovered over the New Yorkers.

DREDGE GOLD, GET PLATINUM

Sacramento, Calif. —(AP)— Platinum has become an important by-product of gold dredging in Shasta and Trinity counties, says Charles V. Averill, district state mining engineer. One dredge is bringing up an ounce of the metal for every 20 ounces of gold.

For Your Entertainment Every Thurs. & Sat. Evening We Present Bill With the Two Queens of Swing
Brown Shingle
"Foot of Lord's Hill"

900 RUSH STREET CHICAGO
On the "Gold Coast"
Convenient to the loop
Home of the Cloister Inn Tavern
350 rooms – 350 baths
Rates from $2.50
HOTEL MARYLAND
Interstate Management Corporation

INVISIBLE
Our repairs are invisible because they are correctly done . . . they give lasting satisfaction, too! Modern Shoe Repair means QUALITY WORK.
MODERN SHOE REPAIR SHOP
FRANK DEUTSCH
Owner
105 S. Galena Avenue

EVERYTHING ABOUT IT SAYS "WHY PAY MORE?"
NOT JUST IN BRILLIANT STYLE . . . BUT IN ROOMINESS AND RIDING COMFORT . . . LOW PRICE HAS NEVER BOUGHT SO MANY FINE-CAR SATISFACTIONS BEFORE

DE LUXE TUDOR SEDAN . . . 112-inch wheelbase, 123-inch springbase, 85 h.p. . . . Diagonal folding of front seat back gives easy access to rear . . . Luggage compartment reached from outside . . . Mohair or broadcloth upholstery.
The Deluxe "85" FORD V-8
8 Body Types—Choice of 6 Colors
TRADE NOW FOR A NEW FORD V-8
National Used Car Exchange Week was so successful that many Ford dealers need used cars to balance their stock. Why not take your present car to your Ford Dealer today for an appraisal. Then drive home a new Ford V-8.

THE BEST AD WE CAN THINK OF . . .
There Are Over 300 Satisfied NORGE USERS
In Dixon and Surrounding Territory
There MUST Be a Reason
So . . . "See the Norge Before You Buy"
CONGER SUPPLY CO.
All Types of Domestic and Commercial Refrigeration -- Heating - Air Conditioning

Save 1/4 Now!

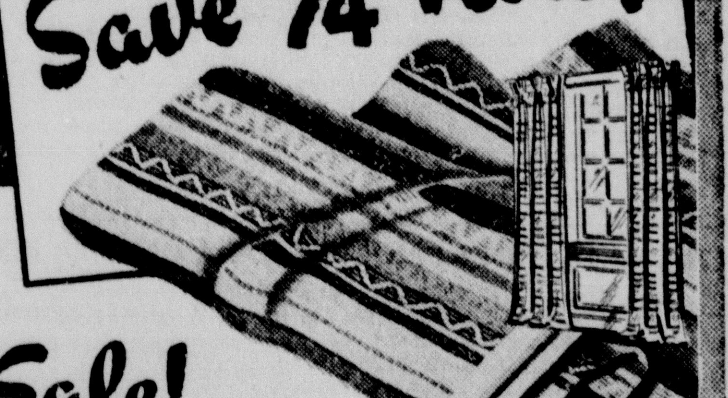

Sale! Drapery Materials
Regularly 39c! Remarkably low priced for such sturdy quality! Light weight—it's ideal for spring and summer windows; for studio couch covers, too! Colorful stripes! 48" wide!
29c yd.
Woven Cotton Drapery Sets 1.29 pair
Regularly $1.59! Made of same material as above! Pleated tops! 22" x 2½ yards.
48-inch Woven Cotton Crash 39c
Outstanding value! Colorful ground with heavy cotton roving yarns! Long-wearing! Reg. 49c

Record Low Price!

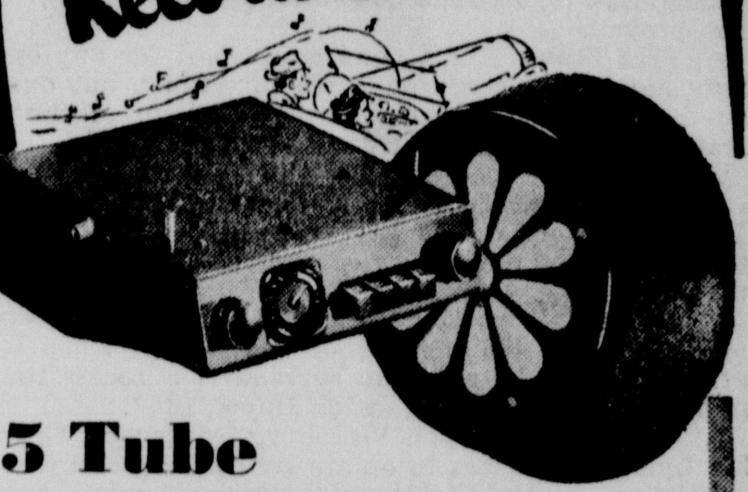

5 Tube New Automatic Tuning AUTO RADIO
Only $2 a Month, Down Payment, Carrying Charge
$19.95
NOW—every car owner can afford it! Offers 4 automatic selections! Just push a button! 5 tubes! Automatic vol. control ends fading! Lighted dial!
5-Tube Automatic Tuning AC Mantel $8.95

First Time Reduced! ALL WHITE WASHER

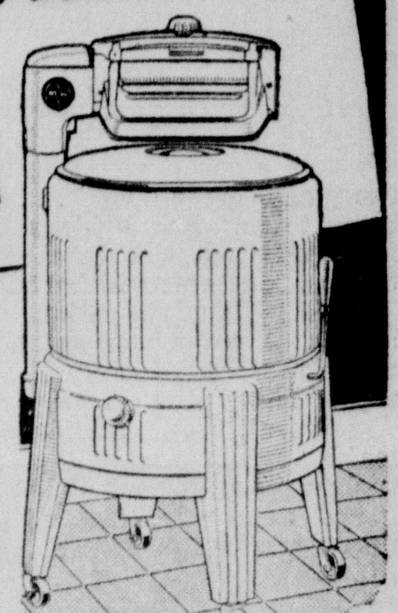

8 Lb. Capacity 20 Gallon Tub
Compare $90.00 washers! Has 3-Way Cleansing Process . . . famous Lovell wringer with adjustable pressure! Big tub is porcelain finished! Washes clothes faster!
$49.95
Gas Engine Model $87.95
$5 Monthly, Down Payment, Plus Carrying Charge
Reduced! Special Washer $28.95
6 lb. capacity! Lovell Wringer!
Gas Engine Model $54.95
$4 Monthly, Down Payment, Carrying Charge
MONTGOMERY WARD
80 Galena Avenue Dixon, Illinois

Dixon Evening Telegraph

ESTABLISHED 1851

Published by The B. F. Shaw Printing Company, at 124 East First Street, Dixon, Illinois, Daily, Except Sunday

Successor to
Dixon Daily Sun, established 1863
Dixon Daily Star, established 1889
Dixon Daily Leader, established 1902

SUSTAINING MEMBER National Editorial Association 1937 1937

Entered at the postoffice in the City of Dixon, Illinois, for transmission through the mails as second-class mail matter.

MEMBER ASSOCIATED PRESS
With Full Leased Wire Service

The Associated Press is exclusively entitled to the use for re-publication of all news credited to it or not otherwise credited to this paper, and also the local news therein. All rights of re-publication of special dispatches herein are also reserved.

TERMS OF SUBSCRIPTION

In Dixon by carrier 20 cents per week or $10 per year, payable strictly in advance.

By Mail outside Lee and adjoining counties—Per year, $7.00; six months, $3.75; three months, $2.00; one month, 75 cents.

By Mail in Lee and adjoining counties—Per year, $4.00; six months, $2.75; three months, $1.50; one month, 75 cents; payable strictly in advance.

Single copies—5 cents.

THE TELEGRAPH'S PROGRAM FOR A GREATER DIXON

Increase Dixon's Population 1,000 each year.
Connecting Dixon with the Inland Waterway System.
Pass a Zoning Law.
Enlarge Dixon's City Limits.
Abolish the Smoke Nuisance.
Repave and Widen Streets in Business District.
Build a Municipal Bathing Pool.
Advertise the Beautiful Rock River Valley.

HE WAS PREPARED

One of the most able editors of this part of the country was lost to Illinois with the passing of Frederick A. Stowe, editor in chief of the Peoria Journal-Transcript. He was not to be regarded as old, but no longer was he young, and his readers daily were given food from his wealth of experience in a life time of newspaper work.

Outstanding in the economic crisis and the political adventures through which we have been passing was the depth of preparation he displayed in dealing with the daily events.

One of the interesting things observed by men atop the newspaper towers was the number of writers who came to the crisis prepared and the number who came unprepared, the men who had real experience tables and saw more or less clearly what lay ahead, and the number who read superficially from day to day and floundered as one old plan after another was offered as something new in economics or government.

Fred Stowe came prepared.

He knew what the experience tables showed, he knew the weakness of human beings when the United States treasury is used for corruption of the electorate, his reasoning was logical, his conclusions were correct, as time has proved.

Fred Stowe was a good guide post for any one who may have been confused as to directions, but one more good guide post no longer will proclaim to the weary traveler the right direction to his destination.

THREE-QUARTERS OF A CENTURY

Observance of the beginning of the Rock Island arsenal are to be made with ceremonies noting the 75th anniversary.

This month north and south will join at Vicksburg to make note of the healing of the breach since Grant's army starved the city into surrender, a process that was in progress 75 years ago, ended July 4, 1863.

Concentration upon Vicksburg by General Grant and his Union forces was to obtain free passage on the lower Mississippi river. Vicksburg batteries having been the obstruction. Grant sought during the siege to divert the course of the river away from the Vicksburg shore, and was unsuccessful, but thirteen years later the river voluntarily performed the feat, and the city was returned to water transportation only by government construction of the Yazoo canal.

Although Grant's strategy was to starve the city into surrender, the people regard the measures as humane, for he might have destroyed it by shelling. When surrender took place the people were fed from Union supplies.

Last year descendants of the soldiers of the siege gathered at the Vicksburg national cemetery, and there Col. U. S. Grant III, grandson of the general, and a grandson of General Pemberton, were photographed clasping hands in front of a cannon barrel.

LOVE WILL FIND A WAY

The town of Disney, Okla., is shortly going to have government by trial and error. Little more than a clearing in the woods just now, it will soon be the home of the construction workers on the giant Grand River dam, and the powers that be want to find out just what to do about them.

The powers that be are apparently two women of unofficial status, and a one-man police force. Disney is not yet incorporated. One woman insists on an early curfew and a set of effective blue laws, and the other wants the place "wide open" . . . a thoroughgoing old-fashioned boom town. For 30 days Disney will be wide open, and for 30 days it will be shut tight. Whatever plan seems to work out best will be adopted.

The blue law enthusiast says the workers will need all the sleep they can get, and the boom-town boomer says what they'll need is recreation. The one-man police force says, "This is the craziest thing I ever heard of."

It isn't crazy, it's just something that probably won't make any difference at all. Blue laws or no blue laws, the men are going to have their fun when they feel like it and sleep when they feel like it. At least, that's what they do in all the other communities in the world. Love of life always finds a way.

THE SAFEST WAY

Two boys were killed in traffic, in Memphis, Tenn., the other day.

Because of its extraordinary safety record, that city has been called "America's safest city."

Junior safety councils were introduced in Memphis 15 years ago. For 15 years not a child was killed going to or from school.

The first to be killed were two boys riding on the same bicycle. This is contrary to junior safety council rules, but an exception had been made in the case of these two, who were brothers.

The boys were riding home at the time. They ordinarily followed a route that was guarded by safety council guards, but this time they did not.

They were struck by an automobile at the intersection of two streets. The driver of the car said she made it a rule always to look both ways at an intersection, but she could not say positively that she had done it this time.

School guards are not enough. Traffic regulations are not enough, without the consciousness of every man and woman behind every wheel, in every home, and at every school, of the full measure of his or her own responsibility every day in the week.

RALLY ROUND THE SLOGAN

Our political campaigns are rally-round-the-slogan affairs, and one of the later winning slogans, originated in the White House, was: "Are you better off than you were last year?" If you were better off you were supposed to vote the Democratic ticket, and usually you did.

What are you going to answer to that question this year. Or, perhaps, you are not going to be embarrassed by the President asking you to base your vote on that slogan at this time.

Perhaps he will ask if you are better off than your grandparents were in the panic of 1873.

Amboy Activities

Mrs. Harold Frost, Reporter. 'Phone 256

Jay Berwanger Speaks At Athletic Banquet

The Amboy Township high school annual athletic banquet was held Tuesday evening in the gymnasium. There were about 150 present. O. W. Funkhouser gave the welcome and introduced Dr. C. G. Poole of Compton, who served as toastmaster. Jay Berwanger, assistant football coach at the University of Chicago was the main speaker. He talked on "Modern Athletics." C. E. Horton, head of the physical education department at Illinois State Normal university, gave a talk on "What It Takes." F. W. Dunlap, principal of Amboy high school during the years 1895 to 1906 gave a short talk about "Football Way Back When." Football, basketball and track letters were given to the following athletes by Coaches James Dominetta and William Welty:

Football and basketball: Lynch, Stiel, Rosebrook, Griffith, Litts, Mickey.

Football: Schneider, Blum, Berga, Fanelli, King, Hoyle, Hardesty.

Basketball: Tom Powers.

Spring Meeting of M. E. Group is Well Attended

The spring meeting of the Methodist Woman's Association group was held at the Methodist church Wednesday. There were 175 women present. The following program and business meeting was conducted by the district president, Mrs. Cantlin of Rock Falls: Opening hymn; devotions; welcome by Mrs. George Missman of Amboy; a playlet given by the members of the Sterling Fourth Street church. At noon a delicious luncheon was served by the M. E. Guild. The afternoon program opened with an opening hymn. Mrs. Sears of Dixon led the devotions. Miss Peasley of the Lake Bluff orphanage gave a talk. A vocal duet by Mrs. Loy Long and Mrs. William Andorfer was enjoyed very much. Mrs. Oldshue of Chicago gave the address. The closing hymn was "Catch the Vision." Benediction was given by Rev. E. Winston Jones who brought the meeting, which was a very successful one, to a close. Churches represented were: Dixon, Sterling, Rock Falls, Morrison, Tampico, Ashton, Walnut and Erie.

CHURCH NOTES

Baptist Church

Rev. Gilbert Johnstone, pastor

Sunday services: Morning Sunday school at 9:45. Morning worship, "I Believe in Jesus Christ." at 11:00 Senior B. Y. P. U. at 6:30 P. M. Evening gospel service; "Salvation," 7:30.

Friday, May 13, mother and daughter banquet to be held at the church. Please secure tickets early.

An interesting Mother's Day program was given by the young people of the Baptist church at the morning Sunday school and church session.

First Methodist Church

E. Winston Jones, minister

10 A. M.—Sunday school, Leslie Spencer, superintendent.

11:00 A. M.—Morning worship.

5:30—Epworth League Social hour.

6:30—Epworth league devotional hour.

Choir practice every Thursday evening at 7:30 o'clock at the home of Mrs. Roy Long.

The Ladies' Guild will meet on Wednesday, May 18 at the home of Mrs. Charles Buckingham for their "unknown sisters" party. Mrs. Orville Barlow and Mrs. E. W. Jones will assist Mrs. Buckingham. The ladies are requested to meet at the church at 1:30 o'clock for transportation.

The Young People's Forum will meet Tuesday evening, May 17 in the church parlors at 8 o'clock.

Congregational Church

Rev. Joseph Toms, Minister

Church school at 10 A. M.

Worship service at 11 A. M.

Christian Science Society

May 15, "Mortals and Immortals."

10 o'clock—Sunday school.

7:30 o'clock Wednesday evening service.

Reading room is open each Wednesday 2:30 to 4:30.

St. Patrick Church

Rev. Robert C. Troy, pastor

Sunday masses 7:30 and 9:30.

Saturday confessions 4:30 and 7:30.

Week day masses at 7:30 A. M.

Holy Day masses 6 and 8 A. M.

First Thursday confessions 4:30 and 7:30.

First Friday mass at 6 o'clock.

Communions—First Sunday, Altar and Rosary Society. Second Sunday, Holy Name society; Third Sunday, Our Lady of Lourdes Sodality; Fourth Sunday, children; First Friday, Sacred Heart league. St. Anne Alumni association Thursday at 7 P. M. in school. Altar and Rosary society—First Sunday after mass.

Immanuel Lutheran Church

C. L. Wagner, Pastor

519 Highland Ave., Dixon

Sunday school at 9:45 A. M. Floyd White, superintendent.

Morning worship, 8:45.

Luther league every first Thursday of the month.

Ladies Aid Society the second Thursday afternoon in the month. Catechetical instructions every Saturday morning at 9 o'clock.

WHO AND WHERE

Mr. and Mrs. Harold Pepiot and baby moved from the F. L. Doty flat to the Conner's house on North Jefferson avenue, formerly occupied by R. J. Finley and family.

Mr. and Mrs. Nels Jensen will entertain the Green River Farmers club at their home Friday evening, May 13.

Allen Douvier was a business caller in West Brooklyn and Harmon Wednesday.

Charles Stokes of Peoria visited in Amboy Tuesday evening.

Mrs. Bureen Bybee, who has been a patient at the Amboy hospital returned to her home Wednesday.

Mrs. Grace Klemz of Lee Center visited at the Percy Berry home Sunday.

Dr. E. H. Houser, J. J. Haas, Harry Turnquist and Oscar Berga, District Legion commander attended the "wreck" of the 40 and 8 in Dixon Tuesday evening. Mr. Turnquist who is adjutant of Pothslovelle Post of Amboy was initiated into the organization.

Gilbert Finch of Dixon was an Amboy visitor Tuesday.

Mrs. Harold Frost spent Wednesday with her grandmother, Mrs. Minnie Hooner of Franklin Grove.

P. A. Macy left on Tuesday for Wichita, Kan. He will be accompanied back by his wife. They have rented an apartment in the home of Mrs. C. T. Smith on North Mason avenue.

Mrs. L. H. Brogley of Binghampton is very ill.

Fred Binder is enjoying a four week's vacation. Roy Ross will act as manager of the store during Mr. Binder's absence.

Rev. Gilbert Johnstone and Rev. E. W. Jones attended a committee meeting at Paw Paw Monday. Plans were made for the Youth Rally to be held at Paw Paw Sunday afternoon, May 22 at 3 o'clock.

Robert Glass and family of Rock Falls, and H. O. Ellis and family of Sterling spent Sunday visiting in Amboy, Lee Center and Sublette.

A. E. Glass, son Dean and daughters Emma Jean and Marcia were Sunday dinner guests at the Earl Dunseth home in Lee Center.

Mrs. A. E. Glass is caring for Mrs. Louisa Burns, who remains ill at her home.

Mr. and Mrs. C. B. Hopkins, Mr. and Mrs. Donald Brown, son Junior and daughter Bob and Betty of Chicago spent Sunday at the home of Mr. and Mrs. Percy Berry.

Wilbur Vickrey transacted business in Rockford Wednesday.

Margaret Cox visited in Dixon Wednesday.

Mr. and Mrs. Gail Garrett of Freeport are making their home with the latter's parents, Mr. and Mrs. Roy Seloover at the present. They moved here from Freeport last Thursday.

Malone Granted Another Stay at Lawyer's Request

Chicago, May 12—(AP)—William H. Malone, former Illinois tax commission chairman, today was granted another 10-day stay of execution of his two-year prison sentence for Federal income tax evasion.

The delay was granted at the request of A. A. McKinley, Malone's sixth and newest attorneys, who said he needed time to investigate certain evidence in the case. Federal Judge William H. Holly said he would grant a further stay at the expiration of the 10 days if the department of justice recommended he would grant a further day at the expiration of the 10 days.

Malone was to have surrendered tomorrow upon expiration of a previous 10-day stay given him to wind up his business affairs. He visited Washington to seek executive clemency.

A REAL LIFESAVER

Boulder, Colo.—(AP)—It looks as though Herb Thompson, Colorado sophomore righthander from Denver, will be mountain collegiate baseball league's No. 1 pitcher this season. Thompson didn't pitch a full nine innings in his first five games, yet his rescue work was so effective he won four of them.

SECOND LARGEST WHEAT HARVEST IS IN PROSPECT

Transportation System Being Mobilized To Transport Crop

Chicago, May 12—(AP)— The nation's vast machinery that moves food from farm to consumer was being mobilized today to handle the second largest winter wheat crop ever produced in this country.

With harvest of the first new wheat reported in the south and threshers scheduled to move into Texas fields within a week or 10 days, railroads made plans to concentrate a record number of cars in the southwest to haul the grain to markets.

Elevator interests and millers, likewise, prepared for the influx of wheat that will give work to farmers, transportation agencies, handlers, processors and grain dealers all through the producing belt. The flow of grain will move northward as the season progresses.

The car service division of the association of American railroads has issued orders for concentrating in the wheat belt 40,000 to 50,000 box cars suitable for loading grain.

This year's harvest is expected to have the biggest value at market of any crop since 1930, with the exception of last year. At the current Chicago price of wheat deliverable in July the 754,000,000 bushel crop forecast by the latest official department of agriculture estimate would have a market value of $600,000,000.

A year ago the 685,000,000 bushel crop harvested in 1937 had a market value of $787,000,000. With this exception, the prospective 1938 harvest promises to have more cash market value than any year in the last eight years, surpassing even the value of the record-breaking production of 820,000,000 bushels in 1929.

ILLINOIS PROSPECTS

Springfield, Ill., May 12—(AP)—A bumper Illinois winter wheat crop of 40,630,000 bushels—4,520,000 below last year but 9,042,000 above the 1927-36 average—was indicated by May 1 conditions, J. H. Jacobson, federal crop statistician, reported today.

Better than average prospects were shown by a survey of the Illinois and federal departments of agriculture, he added, with an acreage abandonment of only 2 per cent of the 2,439,000 seeded last fall, the smallest in seven years.

A yield of 17 bushels per acre is indicated this year, compared with 17.5 last and 16.7 for the 10 year average.

Seeding of oats, spring wheat and barley was completed with generally good stands showing in early planted fields.

Many rye fields were in blossom stage May 1, with an indicated yield of 14.5 bushels per acre for a 1,305,000 bushel crop. A 1,827,000 bushel crop was realized last year compared with the 10 year average of 841,000 bushels.

A dark picture was painted for some fruits, however, with early April freezes taking their toll.

Leyden Students Abandon Strike

Chicago, May 12—(AP)—Students on strike at the suburban Leyden township high school voted today to return to classes tomorrow, and leave their arguments with school authorities up to their parents at a mass meeting.

The parents, after all, elected the trustees, student leaders held, and the youngsters felt they had sufficiently aroused their elders to get them out for a meeting in the school auditorium tomorrow night.

The walkout started Tuesday, and the immediate cause was the discharge of Lynn Watson, athletic coach, and Leland A. Meyer, commercial teacher.

MASHIE MECHANICS

Kansas City—(AP)—Kansas City will get a preview of the National open this year. Without a major tournament for many years, local golf enthusiasts last winter underwrote a $5,000 open meet.

The date—June 3-5—is expected to catch many of the major money players en route to Denver for the National open June 9-11.

LET'S EXPLORE YOUR MIND

A fascinating pastime with Albert Edward Wiggam, S. Sc. Author of "THE MARKS OF A CLEAR MIND"

"The keenest anguish known to human nature is the pain of a new idea." (Bagehot). We hope this column brings you pain.

Answer to Question No. 1

1. I prefer to let a woman answer this. Isabel Ross, top-reporter points out in Occupations—that it takes women of a peculiar temperament and special abilities to succeed in this difficult field. Miss Ross does not entirely discourage young women but urges that it takes women who can face downs as well as ups and who can take it on the chin. There is a place for the right candidates, she says, but by all means they must have college training. They must also have strong bodies and stout hearts, tact and judgment and a certain thing that Eleanor Patterson, editor of the Washington Herald, calls "flash" for news.

Answer to Question No. 2

2. Of course it is not sure to end in disaster, but the Institute of Family Relations of Los Angeles has found from extensive records that divorce is considerably more frequent in such cases. Why not wait a little longer and get better acquainted?

Answer to Question No. 3

3. As related by Leilla Bascom in Mid-Monthly Survey, some prisoners recently decided to make a break and picked "Shorty"—a lifetermer—to aid them. "Shorty" gave them such an inspiring talk on education and what he had gained by it in prison as a Correspondent Student of Wisconsin University that they gave up their plan and decided to go in for education instead.

Tomorrow's Story of Heredity: Do you inherit the texture of your hair?

Copyright 1938, John F. Dille Co.

On the Side

Bits of Gossip of Sports Picked Up By AP Writer

BY EDDIE BRIETZ

New York, May 12—(AP)— All that talk of the National League's ball being "deader" is the boloney . . . Carl Hubbell says the new ball comes back at home so fast he hasn't a chance to duck . . . Is it possible those recent Sat-Eve-Post pieces authored by the Messrs. Tom Meany and Waite Hoyt caused the N. L. Moguls to do the well-known right-about face? . . . Did you pipe Joe Louis' new moustache? . . . Hot ziggity!

The Yankee stadium has the Cleveland Indians jinxed for fair . . . The Redskins have won only two of their last 23 starts in the "House that Ruth built" . . . Leo Durocher and Bill Posedel, the pitcher, were the latest to square off . . . Old Blimp Phelps wedged himself between them, took a toe-hold, and there was no fight that day . . . Arch Ward, sports editor of the Chicago Tribune, who gave birth to the idea of the annual game between the professional football champions and a team of college stars, is here on his way home from the world boxing congress in Rome.

Since he became a popper, Joe Cronin has been hitting at a .500 gait and most of his blows were for extra bases . . . Seems Joe, Sr., should be passing around the cigars . . . Jigger Statz, veteran Los Angeles outfielder, hasn't bought more than three new gloves in all the years he has been in baseball . . . He always carves out a big hole in the palm of the glove and then he is ready to go to work . . . When someone discards an old glove, Jigger salvages it, cuts the hole and makes a new one for himself . . . And don't forget they used to consider Jigger one of the niftiest fielders in the biz back in his days with the then oh-so-daffy Dodgers . . . Pickings in the provinces must be good, Al Schacht has added a combination chauffeur and valet . . . Omigosh!

VARGAS MOVES TO OBLITERATE FASCIST GROUP

Rio de Janeiro, Brazil, May 12.—(AP)—Brazil's strong man president, Getulio Vargas, invoked full military and police action today to wipe out forever fascist greenshirts, whose three and one-half hour rebellion failed because they found the government palace was without a garrison within its walls.

Police, with 500 of the rebels already in jail, spread through the city, searched every suspected fascist's home, and made more arrests and found evidence the revolt was well-planned but without co-ordinated execution.

The rebels made their attack yesterday morning against President Vargas' palace, the residence of the chief of staff of the army, and other strategic points—but they lacked the one vital piece of information that could have carried them to at least momentary success.

J. Alberto Lins de Barros, former charge d'affaires who helped defend the president's palace, told about it today.

"I believe the attackers did not know the palace was completely without an internal garrison, otherwise they would have advanced into the palace instead of fighting in the gardens," he said.

"The truth is the president's life was in imminent danger."

Vargas, with his dark-eyed 23-year-old daughter, Donna Alzyra, and only five others were inside ready to fight off the attackers from palace windows, but fighting outside apparently convinced the rebels they faced a strong body of defenders. Arriving reinforcements saved the palace and the attackers capitulated.

Vargas, his position as dictator apparently strengthened, invoked martial law to carry on punitive action against the revolt which ended at 5:30 A. M. yesterday, with 12 dead and 22 injured.

Many a man has gone to a stag party and staggered home with a dear on each arm.

JUNIOR CHAMBER TO STAGE MOVIES WITH LOCAL CAST

Decide To Engage Director Of Theatre Guild To Help

The Junior Association of Commerce is going into the movie business.

Last night at a meeting of the association held in the club rooms, it was announced that Miss Margaret Showalter, director of the Amateur Theatrical Guild of Boston, will be engaged to stage a moving picture with a Dixon cast under the auspices of the Junior association. A meeting was held in Joe Judge's office this morning to arrange further details.

At the session Wednesday night committees were appointed to organize the staging of the local film, as follows: parade, D. L. Montgomery, Earl Weber, Robert Bovey and Fritz Hofman, cast, Robert Eno and Bill Keenan; advertising and publicity, Robert Gross, Jack Fritzlen, and Charles Ross; tickets, John Shaulis, John Cahill, Merle Drain, and Warren Badger.

Plans call for the election of a queen who probably chosen by popular vote of the audience witnessing the production, and based on performance of the actress.

FOR $50 REWARD

Pueblo, Colo.—(AP)—Two Pueblo officers have decided they might have been better off financially if they had not discovered there was a $50 reward offered for a prisoner they captured.

The reward was posted by the federal government but Earl Dunlap and E. A. Morse discovered the time expired before they could claim it.

The bill for stenographic work was $49.71, leaving the officers 29 cents to divide.

EXACT REGRINDING ON PISTONS AND RINGS

Bring that worn and scored cylinder block to your garage and have it accurately reground and the right piston rings fitted. The money saved in oil and gas will quickly pay the cost of the work.

More power, real satisfaction, are the results of genuinely skillful operation of the best regrinding machine built!

HAVE YOUR GARAGE CALL US

Dixon Machine Works and AUTO PARTS

DAVID E. GARDNER, Prop 118 Hennepin Ave

THE GLAMOUR CITY OF THE RESORT WORLD MEXICO CITY

HOTEL REFORMA

THE HOTEL OF TOMORROW

A thrilling, exotic paradise—gay and colorful—a myriad of fascinating sights and activities in a glamorous old-world atmosphere . . . The new Hotel Reforma, indescribably beautiful and luxurious, now provides a splendid opportunity to enjoy a delightful blend of Old Mexico and Modern America . . . Streamlined rooms and suites . . . American and Mexican food.

Rates much lower than for comparable accommodations in the United States . . . American operated.

W. E. ANTRIM, Managing Director

Society News

CALENDAR

Thursday

Missionary Society of the Baptist church—Mrs. J. H. Hughes of Amboy.

Thursday Reading Circle—Mrs. Charles Bremer.

W. H. and F. Missionary Society of the Bethel U. E. Church—Mrs. J. U. Weyant.

Women's Missionary Society of St. Paul's Lutheran Church at Nachusa—Mrs. Charles Shippert.

Upstreamers Class—The Christian church.

St. James Literary Society—Mrs. Henry Johns.

Twentieth Century Literary club—Mrs. John Nelles

Royal Neighbors of America—At Woodman hall.

Anna Kellog Baker Tent, No. 81, Daughters of Union Veterans—At G. A. R. Hall.

Household Science Club — Mrs Frank Keene.

Friday

Circle No. 1 of the M. E. Church—Mrs. Harold Hughes.

Circle No. 2 of the M. E. Church—Mrs. John Wadsworth.

Circle No. 3 of the M. E. Church—At the church.

Circle No. 4 of the M. E. Church—Mrs. E. V. Mellott.

Junior Class Play, "Big Hearted Herbert"—High school.

Candlelighters Society — Miss Agnes Raymond.

Minnie Bell Rebekah Lodge—At I. O. O. F. Hall.

Tuesday

South Dixon Community Club—Mrs. Roy Fischer.

Mrs. John Ralston Elected Regional Chairman of Scouts

Chicago, May 12—(AP)—Girl leaders of the Great Lakes Region concluded their regional conference today after outlining a new program designed to appeal to girls heretofore not particularly interested in scouting.

The regional plan, enlarging the activities and age groups, is in keeping with the national objective as outlined by Miss Margaret Murray of New York, national field institute secretary.

"Girl Scout activities in the past have mainly attracted the middle-class native born American girl," Miss Murray told the 2,000 delegates here for the 14th annual regional conference.

"Through the new program we hope to reach both the private school and underprivileged groups," she continued. "Heretofore attention has been centered on developing a program of varied activities for girls from 10 to 14 years of ages."

Now programs are to be diversified and increased so as to appeal to the younger group, girls from 7 to 10 years, and to the older group, girls from 14-18, which have been somewhat neglected she said.

Mrs. John C. Ralston of Dixon was elected regional chairman to succeed Mrs. Clarence M. Day of Detroit.

The next regional conference will be held here with Rockford Scout leaders as hostesses.

Palmyra Circle Has Election of Officers

The Palmyra Teachers' Reading Circle met with Miss Anne Lehman at the home of Mrs. Oscar Cline on West Fourth street on Tuesday evening. Election of officers for the coming year was held and Mrs. Valoris Burgard was elected as president, Mrs. Gail Dickey, vice-president, and Miss Loraine Missman, secretary and treasurer. Interesting book reports were given by Miss Lorine Gilbert and Miss Vera Anning. Miss Lorine Gilbert, who is soon to become a bride, was the recipient of a lovely gift from the circle, also a shower of small gifts and many wishes for a happy wedded life. There was a good attendance at this last meeting of the circle for the school term. The hostess, Miss Anne Lehman, served delicious home-made candies.

Prairieville School Ends Successful Year

A successful term of school ended Wednesday at the Prairieville school with a picnic dinner. At noon many of the mothers and ladies of the neighborhood assembled with well-filled baskets and all enjoyed a sumptuous dinner which was completed with generous helpings of ice cream and cake. The lower grade teacher is Miss Marguerite Richardson, and the upper grade teacher, Miss Lena Bowers. Miss Wanda Sword, a pupil in the upper grades, was neither absent nor tardy during the entire year. The eighth grade graduates were Ellene Long, Gla- Wechsler, Wayne Friedrichs, Lorna Witmer and Edwin Lauts.

ENGAGEMENT ANNOUNCED—

Mr. and Mrs. John Conroy of South Dixon announce the engagement of their daughter Marie to LeRoy Long, son of Mr. and Mrs. J. J. Long of Palmyra. The wedding will take place in June.

Program Enjoyed by Stony Point P.-T. A.

On Friday night the May meeting of the Stony Point P.-T. A. was held.

During the business meeting the Summer Round-Up project was discussed and the members voted to carry on the Round-Up with the first examinations during the following week. If there are any children in the district who will enter first grade next year, whose parents have not been contacted in regard to this project, they are asked to see the president, Mrs. McClanahan, or Mrs. Bowman, chairman of the committee in charge.

The officers were commended for the splendid manner in which they carried on the work of the year.

The following program was given:

Song—Audience

Article—Visual Education —Mrs Harley Roebuck

Rhythm Band Selections—Primary grades

Story, "A Gift for Mother's Day"—Betty Gale McClanahan

Exercise, "A Living Report Card"—Sixth grade

Recitation, "Vacation" — Melvin Jacobs

Reading of theme, "Why I Like the Country"—Delilah Laidig

Poem, "Mother's Love"—Charlie Vlad

Poem, "Which Loved Her Best"—Lois Siders

Poem, "Somebody's Mother"—Amos Earl Roebuck

Tap dance—Lois Munselle

Talk, "Improvements and Obligations of the school"—President of the school board, E. C. Risley.

The school year ends Friday with a picnic dinner at Lowell park at noon. The afternoon will be spent in games and ball playing. Every family of the school and district and anyone else interested in the school is invited to attend. General picnic rules will be observed.

Dysart School Ends Successful Term

The Dysart school, district 59, closed a successful school year yesterday. During the year 6 of the 12 pupils were neither absent nor tardy. Their names are Robert Meyer, Roselyn Degner, Mary Louise Dysart, Bernice Burhenn, Robert Torti and Mary Torti.

Mary Louise Dysart, Bernice Burhenn and George Torti had perfect spelling lessons the entire year.

A picnic dinner, followed by a short program will be held Sunday. Everyone is welcome to come and enjoy the day.

TO PRESENT AN EXHIBITION DRILL—

The members of the drill team of Corinthian chapter, No. 40, White Shrine of Jerusalem of this city, under the direction of drillmaster Lloyd Lewis, will present an exhibition drill Friday evening, following the ceremonial at the Brinton Memorial Masonic Temple. Reservations are continuing to be received from Shrines throughout northern Illinois and southern Wisconsin for the ceremonial which will be featured by the initiation of a class of 14 candidates who will compose the Sterling-Rock Falls class.

M. E. CIRCLES TO MEET TOMORROW—

Four Circles of the Methodist church will meet tomorrow. The schedule for the meetings is as follows: Circle Number 1 will meet at 2:30 o'clock with Mrs. Harold Hughes of 511 College avenue; Circle Number 2 will meet at 2:30 with Mrs. John Wadsworth of 802 West Second street; Circle Number 3 will meet at 1 o'clock at the church for a scramble dinner at which the usual picnic rules will prevail; Circle Number 4 will meet at 2:30 o'clock with Mrs. E. V. Mellott of 807 East Fellows street.

MUSIC FESTIVAL CHORUS TO REHEARSE—

The Music Festival Chorus will meet at the high school music room promptly at 7:15 tomorrow evening to rehearse for 45 minutes before the high school play begins. Choir members and others expecting to sing are urged to attend the remaining rehearsals at the high school in order to cooperate with the group as well as the director and accompanist to make this enjoyable occasion. Watch for rehearsal notifications.

TO CALIFORNIA—

Mr. and Mrs. Isador Eichler and daughter Mae Louise left by motor this morning for California where they will tour the state for two or three weeks.

Gay Efficiency Experts

Marian Martin

PATTERN 9730

This jolly pair of aprons are gay efficiency experts . . . easy to make so they'll save you time and ready to protect your clothes so they'll save on laundry, too! Both are variations of Pattern 9730. Make Apron A in a fresh looking print or of dotted swiss for wear when company may drop in. Trim it with ricrac and extend the shoulders. Apron B, however, will be your work-a-day favorite made up in bright cotton or gingham with a touch of contrast for the yoke and pockets. Both styles button snugly at the back of the neck. Complete Marian Martin Diagrammed Sew Chart is included.

Pattern 9730 may be ordered only in sizes small, medium and large. Small size view A, requires 2 1-8 yards 36 inch fabric and 2 3-4 yards ric-rac; B, 1 5-8 yards, and 1-2 yard contrast.

Send FIFTEEN CENTS in coins or stamps (coins preferred) for EACH MARIAN MARTIN pattern. Be sure to write plainly your SIZE, NAME, ADDRESS, and STYLE NUMBER.

Just out! NEW MARIAN MARTIN SUMMER PATTERN BOOK. Get your copy now! Prepare your wardrobe for any holiday mood . . for sports, for teas, for casual Summer fun. Here you'll find interesting, up-to-the-minute styles to please every feminine heart—for tot, for Junior-Miss or Matron . . . all designed for EASY MAKING AT HOME! WRITE TODAY for this Book. PRICE OF BOOK FIFTEEN CENTS. PRICE OF PATTERN FIFTEEN CENTS. BOOK AND PATTERN TOGETHER ONLY TWENTY-FIVE CENTS.

Send your order to Dixon Evening Telegraph, Pattern Department, 232 W. 18th St., New York, N. Y.

Interesting Antiques Will Feature Exhibit

That Dixon is filled with people who own and are deeply interested in antiques is well demontrated by the remarkable cooperation given the ladies of St. Ann's Church Guild in arranging the Early Dixon Day Exhibit to be held Saturday in St. Anne's hall at 2:45 and 7:30 P. M.

Mrs. Joseph Petersberg is exhibiting a brass candlestick over 150 years old and a blanket made in 1832. She also has a hair bracelet.

A hoop-skirt chair belonging to David Birdsall, the great grandfather of Miss Hitchcock is another prized exhibit.

There will also be an unusual collection of glassware from the Dodd home at Grand Detour besides a whale oil lamp, candlestick and snuffer from the Fruin home in Grand Detour.

Shawls of over a hundred years old which are the property of Miss Molly Duffy will be shown as well as a Brochet shawl and hair breast-pin belonging to Miss Mae Erwin.

The costumes used in the program are the property of the R. C. Bovey family, the William Bovey family and Mrs. Ulrich Zeund.

ENTERTAINS STUDENTS—

Miss Evelyn Graf entertained her eighth grade students and those who had a perfect attendance record for the year Tuesday night with a picnic supper at Lowell park followed by a theater party. Those who enjoyed the evening were Darlene England, Virginia Storey, Dorothy Bachman, Earl Jones, Myrtle Reynolds, Kenneth Mumma, who has had a perfect record for 6 years, and Mrs. Glenn Shaver.

FOR CLASSMATES—

Mr. and Mrs. Louis Bevilacqua of Nelson will this evening entertain 20 members of the senior class of the Dixon high school with a ravioli dinner. The event is in honor of the birthday of their daughter, Miss Rose Bevilacqua, one of the most popular and outstanding members of the class.

PEORIA GARDEN CLUB—

The Peoria Garden club motored to Dixon Wednesday to spend the afternoon with Mrs. Charels R. Walgreen at Hazelwood. There were 87 ladies in the party. Refreshments were served in the new home overlooking the Rock river.

INTERESTING ANTIQUES . . . TO SPEAK AT COMPTON—

Mrs. Mary Deutsch will speak at the May breakfast given by the Compton Woman's club on Saturday.

Society of Kingdom Church Enjoys Meet

The monthly meeting of the Women's Missionary Society of the Kingdom church was held last Thursday at the home of Mrs. Owen Morris. The morning was spent in sewing and visiting. At noon a very lovely dinner was served by the hostesses, Mrs. Owen Morris and Mrs. Ernest Morris.

Before the business meeting there was a miscellaneous shower for Mrs. Walter Pitzer, a recent bride.

The business meeting opened with the roll call and the minutes were read of the last meeting. The visiting committee then gave a very satisfactory report and the new visiting committee, Mrs. Owen Morris and Mrs. Ernest Morris, was selected.

The devotions were given by Mrs. Frank Floto and Mrs. George Gatz.

The lesson study "Rebuilding Rural America" was given by Mrs. George Gatz. A remembrance was then given by all for three sick members, Mrs. Lennie Stevens, Mrs. Fred Gatz and Mrs. L. R. Floto. The prayer partners were given and a prayer for those in need. The closing prayer was given by Mrs. Grace Floto.

COMMUNITY CLUB TO MEET TUESDAY—

South Dixon Community club will meet Tuesday afternoon at the home of Mrs. Roy Fischer.

DINNER PARTY—

Mr. and Mrs. A. H. Lancaster will entertain with a dinner party this evening.

LUNCHEON—

Mrs. Fred King entertained a few friends at luncheon today.

Happy Birthday

MAY 12

Miss Edith Peterson, Polo; Rose Bevilacqua, Nelson, junior Dixon high school; Mrs. Wilbur Alter.

MAY 13

David H. Law, Public Supply Co.; Harry J. Fischer, police officer; Clinton Ringler, employe Railway Express Agency; Edward Conroy, route 4; Vera Mae Pohl, Compton; Doris Olofsson, Paw Paw; Forest Haines, Steward, Lois Benson, Steward.

HORNER REMINDS YOUTH TRAINING BEGINS AT HOME

Danville, Ill., May 12—(AP)—Addressing the closing of the annual conference of juvenile delinquency, Governor Horner said last night that citizens of Illinois should never lose sight of the eternal truth that the home and the local community are responsible for the upbringing of our children."

"It is obvious to all of us," the governor said, "that control of juvenile delinquency will go a long way toward the prevention of adult crime.

"I have always been a firm believer in one of the fundamentals of our system of government that provides for local responsibility. It is true that in late years we have been departing from that principle. It is a cause for apprehension that we have been growing indifferent to our local responsibilities in government and to ourselves."

Delegates voted to hold the 1939 conference at Waukegan.

Other speakers at the closing session were A. L. Bowen, director of the state department of public welfare; William A. Lewis, Chicago, president of the big brothers and sisters of Illinois, and W. H. Drane, of the federal bureau of investigation at Washington.

Institutions to Use Soybean Table Tops

Springfield, Ill., May 12—(AP)—The public welfare department has announced that table tops manufactured from soybeans soon would be placed in service at penitentiaries, hospitals and other state institutions.

"Our tests show the table top is impervious to hard usage, does not show scratches and is not damaged by heat", said Director A. L. Bowen. "The department will purchase the tops and mount them on chromium plated bent tubing. The table will be made complete at one of the prison industries."

Bowen said the department has hitherto been unable to find a table top able to withstand the hard usage in state institutions.

Sonny (who has been inquisitive all evening)—Is early baldness in men caused by hats?

Father—Yes, by their wives'.

Hints to Gardeners

by Gilbert Bentley
Flower Expert
Ferry Seed Institute

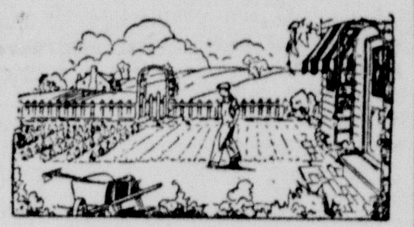

Rock Garden Flowers

YOU want your rock garden to become more beautiful as time goes on. To achieve this, grow a variety of carefully selected perennials. Care for them as carefully as you select them.

By growing and spreading from year to year, perennials fill the chinks and spaces, taking away the newness. They give the pleasing effect of having been there for a long time.

Following is a list of 24 perennials excellently suited to the rock garden: Hardy alyssum, anenome (or wind flower), columbine, arabis or rock cress, armeria, butterfly wildflower, aubrietia, English daisy or bellis perennis, harebell (or campanula carpatica), Siberian wallflower, snow-in-summer, hardy pink, liver balsam, baby's breath, coral bells or heuchera, Kenilworth ivy, linum (or flax), forget-me-not, Japanese bellflower (or platycodon), Iceland poppy, hardy primrose or primula, buttercup or ranunculus, stonecrop or sedum acre, and viola cornuta.

Most rock garden perennials bloom in spring and early summer, presenting only foliage effects the remainder of the season. There are many appropriate annuals that may be used to keep the rock garden in flower from June to October. Annuals are also helpful for securing color and foliage masses during the first season or two of a rock garden, when perennials are not yet well established. Annuals are also useful for covering any bare spots which may appear.

The list of annuals suitable for the rock garden includes the following: Sand verbena, floss flower or ageratum; sweet alyssum, brachycome or swan river daisy; China pink, African daisy, California poppy, lobelia celestial, lobelia true blue, ice plant, dew plant, baby blue eyes, harebell phacelia, phlox drummondi, moss rose or portulaca; bouncing bet or saponaria; poor man's orchid or schizanthus; thunbegia or black-eyed susan; sea lavender or statice; verbena and Virginian stock.

Whos Who

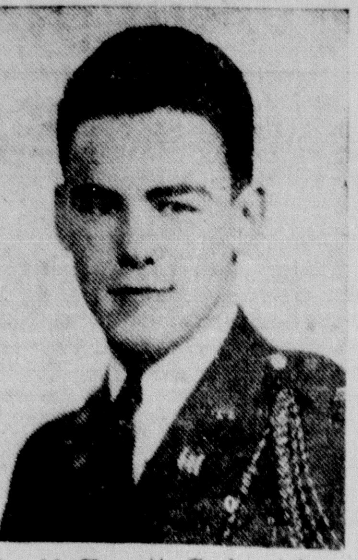

Harold Everett Goeke (above) son of Mr. and Mrs. Otto F. Goeke of 616 North Dixon avenue, has been selected from the University of Illinois as one of the outstanding students in America. This selection places his name in the biographical book, Who's Who Among Students in American Universities and Colleges.

This selection was made by an unprejudiced committee from the university and young Geoke's biography will appear in the annual publication in which over 475 universities and colleges are represented.

Students are not selected because of a scholarship record alone, but because of their record in extra-curricula activities, athletics and future possibilities.

Mr. Goeke is a senior at the university and a member of Phi Eta Sigma, Chi Epsilon, Tau Beta Pi, Skull and Crescent, Pershing Rifles, Tau Nu Tau, Scabbard and Blade and Ma-Wan-Da honorary societies and is vice-president and chairman of the scholarship committee of his social fraternity, Sigma Pi.

He has received many scholastic and military honors at the school where he is studying to be a civil engineer.

Public to Be Given More for its Nickel

Chicago, May 12—(AP)—Sculptor Felix Schlag is working to give the public more for its new Jefferson nickel.

Winner of the $1,000 design prize offered by the government, Schlag was asked by Washington to change his plaster plaque to include both wings as well as the center part of Jefferson's home, Monticello. He was instructed also to replace modern lettering on the head of the coin with a more classical kind.

Schlag said President Roosevelt has expressed himself as being especially well pleased with the face of the plaque, which shows the bust of Jefferson.

Colored paper for the pantry shelves and bureau drawers. It comes in very attractive colors—pink, blue, green, canary and white. 10 cents to 50 cents per roll—B. F. Shaw Printing Company.

Kelly Paves Way For Constructing Chicago Subways

Chicago, May 12—(AP)—Mayor Edward J. Kelly ordered legal machinery set up today to pave the way for constructing three subways at a cost of 28 million dollars.

The mayor, who conferred in Washington recently with Public Works Administrator Ickes, said there was a "real chance" of the government contributing $12,600,000 toward the cost of the project. As soon as the grant is obtained, he said, work can start within 60 days.

The subways already are included in a printed list of projects approved by the examining division of the PWA.

The city council's transportation committee was expected to act immediately in drafting necessary ordinances and preparing contract drawings and specifications.

ARMY LAUNCHES WAR GAMES IN NEW ENGLAND

New York, May 12—(AP)—Thousands of theoretical enemy infantrymen landed by parachute between midnight and dawn today at two points on the Atlantic seaboard as the war game of the general headquarters air force, assigned to guard the United States from invasion, got under way.

Maj. Gen. Frank M. Andrews, commandant of the force and head umpire of the great tactical maneuvers, informed the commanders of his three "wings" that the "blacks"—a mythical coalition of European and Asiatic powers—had gained footholds at Kitty Hawk, N. C., and on an island off Maine, five miles southwest of Boothbay harbor.

There, he informed his men, the imaginary infantrymen were hard at work establishing landing fields for the hundreds of planes expected to be launched from black aircraft carriers with more troops.

Simultaneously, the fast-striking enemy theoretically bombed the airports at Providence, R. I., and Boston. The Providence airport was supposedly badly damaged, not only by the bombs but by the destruction in midair of an enemy bomber which, General Andrews asserted, had been shot down by the "blue' defenders directly over the port, crashing in flames among hangars.

Another black bomber was "shot down" at New London, Conn., but the fleet of six make-believe bombers which attacked Boston escaped unscathed.

NONAGENARIANS REUNITED

Oakland, Calif.—(AP)—Wanderers over much of the globe during their long lives, three brothers who are all in their nineties have been reunited here. The aggregate age of C. B., D. J., and Milton Handy is 285.

LOYALISTS ARE TRAPPED WEST OF CASTELLOTE

Hendaye, France (At the Spanish Frontier), May 12—(AP)—Spanish insurgents reported today that thousands of government militiamen had been trapped in the mountains west of Castellote by the rapid advance of two insurgent columns on the eastern front.

The columns, starting simultaneously from Morella on the east and Aliaga on the west, were reported to have formed a rectangle in the northern foothills of the Altos de la Canada, closing the last means of escape for government forces in that area.

The Altos de la Canada are about 40 miles northeast of Teruel. The pocket in which the government troops were said to have been trapped was about 25 miles long and 15 miles wide.

Among the towns reported captured by the advancing insurgents were Mirambel, La Iglesuala del Cid and Villarluengo. The advance cut the network of secondary roads linking the government's eastern flank at Albocacer with the western flank before Teruel.

The full force of the insurgents' mechanized artillery and heavy bombardment squadrons was used to screen the advance. Insurgent dispatches said the retreating militiamen left hundreds of dead on the battlefields.

Meanwhile, the government's "lost division," cut off from the rest of Barcelona's troops in the mountains near the French border, made new raids on Generalissimo Francisco Franco's northern lines, but insurgent and government reports conflicted as to the outcome.

ONE ARM ENOUGH

Iowa City—(AP)—Loss of one arm in childhod hasn't prevented Bob Sandler from becoming an expert tennis player—the Des Moines sophomore is the leading player on the University of Iowa varsity. As a high school performer he won the state interscholastic singles championship.

Harold—Do you know what good clean fun is?

Edith—No, what good is it?

HAPPY RELIEF FROM PAINFUL BACKACHE

Caused by Tired Kidneys

Many of those gnawing, nagging, painful backaches people blame on colds or strains are often caused by tired kidneys—and may be relieved when treated in the right way.

The kidneys are Nature's chief way of taking excess acids and poisonous waste out of the blood. Most people pass about 3 pints a day or about 3 pounds of waste.

If the 15 miles of kidney tubes and filters don't work well, poisonous waste matter stays in the blood. These poisons may start nagging backaches, rheumatic pains, loss of pep and energy, getting up nights, swelling, puffiness under the eyes, headaches and dizziness.

Don't wait! Ask your druggist for Doan's Pills, used successfully by millions for over 40 years. They give happy relief and will help the 15 miles of kidney tubes flush out poisonous waste from the blood. Get Doan's Pills.

ROLLER SKATING

Private Parties
ANY EVENING
10:30 to 12:00

Skating 25c per person
Guarantee of Only
20 People Necessary.

Skating Every Day
Afternoons 2:30 to 4:30

EVERY EVENING
7:30 to 10:30

Free Instructions to
All Beginners

Roller Skate For Health!

$9.60 Per Year

Will pay your hospital bill up to $6 per day for 21 days in your Dixon hospital or any hospital in the United States. $2.50 may be paid each 3 months.

Local Representative
J. FRED HOFMANN, Agency
113 Galena Ave. DIXON
Phone 1099

Associated Hospital Service, Inc.

Under Jurisdiction of Illinois Department of Insurance and Public Welfare.

District Office—Freeport, Ill.

Daisies won't tell... But a faded, out-dated rug will!

It tells, and blatantly too, that you're not doing right by your home. Let Bigelow help you right *that* situation.

BIGELOW WEAVERS

REPLACE WORN RUGS AND CARPETS NOW! BIGELOW BROADLOOM will make your 1938 rooms

BIGELOW LEWIS—mottled yarns and tweedy designs create a deep texture effect—up to 12 ft. wide .... $3.50 sq. yd.

BIGELOW HARRIS—neutral designs and strong colors, effective in traditional or modern rooms—up to 12 ft. wide .... $4.25 sq. yd.

BIGELOW FIRMTWIST—plain wool and hard twisted yarn, both Lively Wool—staunch alliance against wear—up to 12 ft. wide .... $6.25 sq. yd.

BIGELOW LOOPTUFT—combines two heights of looped pile in a stunning all-over design—up to 12 ft. wide .... $8.25 sq. yd.

Mellott Furniture Co.

Free Delivery Into Your Home

DIXON 214-16-18 West First St. ILLINOIS

TODAY'S MARKET REPORT

MARKETS AT A GLANCE

(By The Associated Press)

New York—

Stocks irregular; leaders shift narrowly.

Bonds mixed; U. S. governments gain.

Curb lower; metals lead downdrift.

Foreign exchange steady; sterling franc lower.

Cotton quiet; trade buying, hedge selling.

Sugar easy; disappointing spot demand.

Coffee narrow; trade buying.

Chicago—

Wheat lower; prospective moisture relief.

Corn steady; Argentine weather unfavorable.

Cattle strong undertone.

Hogs mostly 10@20 higher.

Chicago Produce

Chicago, May 12—(AP)—Potatoes 117, on track 253, total U S shipments 1127; new stock about steady supplies moderate; demand rather slow; old stock Idaho russets slightly weaker, supplies rather liberal; demand fair; northern stock about steady; supplies light; demand very light; sacked per cwt Idaho russet burbanks U S No. 1, 1.50@70.

Apples 50@1.35 bu; strawberries, La., 1.50@1.75 per 24-pint crate; oranges, 2.05@3.05 per box; lemons 3.60@5.05 per box.

Poultry live, 40 trucks, hens easy; chickens steady; hens 5 lbs and under 19; leghorn hens 17½; leghorn broilers 19@21; other prices unchanged.

Butter 885,484, easy; standards (90 centralized carlots) 25½; other prices unchanged.

Eggs 33,333, firmer; fresh graded firsts local 19¾; cars 20; firsts local 19¼; cars 19¾; current receipts 18¾; storage packed extras and firsts 21.

Butter future, storage stds close 26¾.

Egg futures, refri. stds Oct 22¼; storage packed firsts May 20⅞; June 20¼.

Chicago Grain Table

(By The Associated Press)

	Open	High	Low	Close
WHEAT—				
May	81¼	81¼	81	81
July	79	79½	78⅜	78½
Sept	79¾	80⅜	79¼	79⅜
CORN—				
May	58¼	58¼	57⅞	58
July	59½	59½	59¼	59⅜
Sept	60¼	60⅜	60⅛	60⅜
OATS—				
May	28⅞	29¼	28⅞	28⅞
July	27½	27⅝	27⅜	27½
Sept	27⅛	27¼	27⅛	27¼
SOY BEANS—				
May				90¼
July				92
Oct	86½	86½	86¼	86¼
RYE—				
May	59⅛	59¼	58½	58½
July	58	58½	57⅝	57⅝
Sept	57	57½	56[illegible]	56⅝
LARD—				
May	8.20	8.22	8.17	8.17
BELLIES—				
May				9.80

Chicago Cash Grain

Chicago, May 12—(AP)—Wheat—No. 5 red 72¼; No. 3 hard 86½; No. 4 mixed 78½; No. 3 dark 89½.

Corn No. 2 mixed 59½; No. 1 yellow 59¾@60¼; No. 2, 59¼@60¼; No. 3, 59½; No. 5, 56; No. 1 white 60¼; No. 2, 60; No. 3, 59½; No. 4, 58; sample grade 48@56.

Oats No. 3 mixed 29½; No. 1 white 31¼@31½; Uo. 2, 31; No. 3, 30½;

Rye No. 28, 54.

Soybeans No. 2 yellow 90¾@91¼.

Barley eed 41@55 nom; malting 72@85 nom.

Timothy seed 2.25@2.50.

Red clover 30.00@35.00.

Sweet clover 9.00@10.00.

Chicago Livestock

Chicago, May 12—(AP)—Hogs—10,000 including 3000 direct; market uneven, mostly 10@20 higher than Wednesday's average; top 8.25 good and choice 160-240 lbs 8.10@25; 250-290 lbs 7.85@8.10; 300-350 lbs 7.75@7.90; good medium weight and haevy packing sows 7.00@7.25; smooth butcher kinds up to 7.40.

Cattle 5000; calves 1500, common, medium and good grade light steers very active, 10@15 higher; good and choice medium weight and weight kinds slow; but undertone strong; best steers early 10.00; bulk 8.00@9.25; heifers 10@15 higher; several loads 9.00@9.50; cows very scarce and irregularly higher; cutter grade freely up to 7.75; occasional sales 6.00; bulls strong to 15 higher; weighty sausage offerings freely up to 7.00; vealers strong, 9.50 paid freely; few up to 10.00.

Sheep 14,000 including 4500 direct; late Wednesday fat lambs strong; spots unevenly higher; sheep steady to weak; merely good wooled lambs 7.75@8.00; choice woolskins absent; medium to choice good lambs 6.25@7.60; shorn ewes 3.50 down; today's trade active; fully steady to stronger; spots higher on spring lambs; merely good wooled lambs 8.00@8.10; good and choice clipped lambs 7.25@7.65; best held higher; California spring lambs 8.50@9.00; top 9.10.

Official estimated receipts tomorrow: cattle 1000; hogs 9000; sheep 8000.

Wall Street Close

(By The Associated Press)

Allegh Corp 1⅛; Al Chem & Dye 152½; Allied Stores 6¾; Allis Ch Mfg 43½; Am Can 88⅜; Am Car & Fdy 19½; Am Coml Alco 10⅝; Am & For Pow 3¾; Am Loco 17½; Am M & Met 3⅞; Am Pow & Lt 6; Am Rad & St S 12⅛; Am Roll Mill 17; Am Smelt & R 39¼; Am Stl Fdrs 21½; A T & T 132¼; Am Tob B 71½; Am Wat Wks 10; Anac 28⅜; Arm Ill 4⅞; A T & S F 29¾; Atl Ref 21¾; Aviat Corp 4; B & O 6⅛; Barnsdall Oil 13¾; Bendix Aviat 11½; Beth Stl 47¾; Borg Warner 21⅝; Cal & Hec 7⅜; Can Pac 6⅛; Case 79¾; Caterpil Tract 43¾; Celanese Corp 13¾; Cerro De Pas 37⅜; C & N W 1; Chrysler Corp 45; Col Palm P 8⅞; Colum G & El 7⅛; Coml Credit 32¾; Coml Solv 7¼; Comwlth & Sout 1⅞; Corn Prod 64½; Curt Wr 5; Deere & Co 18⅝; Deere & Co Pf 21½; Del Lack & West 6; Douglas Aircr 46½; Du Pont Le N 103¼; Eastman Kodak 158½; Erie R R 2⅜; Gen Elec 35⅞; Gen Foods 25¾; Gen Mot 31⅛; Gil Saf R 8¼; Goodrich 14⅜; Goodyear T & R 19⅛; Gt Nor Ry Pf 17½ Hudson Mot 6⅜; I C 9; Int Harv 57¼; Johns Man 72¾; Kenn Cop 34½; Kresge 18⅜; Lib O F Gl 29¼; Mack Trucks 20⅜; Marsh Field 8⅜ Mo Kan Tex Pf 7⅝; Montgom Ward 32½; Murray Corp 5¾; Nash Kelv 8⅛; Nat Bis 22⅝; Nat Cash R 17⅞; Nat Dairy Pr 13½; N Y Cent R R 13¾; Nor Pac 8⅞; Owens Ill Gl 54; Packard Motor 3¾; Param Pict 8; Penney 64¼; Penn R R 17; Philip Morris 91½; Phillips Pet 33⅜ Pub Svc N J 32¼; Pullman 28¾; R C A 6; R K O 2⅛; Rem Rand 12; Reo Mot Car 1⅞; Repub Stl 14; Rey Tob B 37; Sears Roeb 58⅝; Servel Inc 13¼; Shell Union Oil 12⅝; Soc Vacc 13½; Sou Pac 13¼; Std Brands 7¼; Std Oil Cal 29; Std Oil Ind 29¾; Std Oil N J 49⅞; Stldebake r Corp 4⅛; Tex Corp 38⅝; Tex Gulf Sul 31; Twent Cent Fox 22¼; Un Carbide 68¼; Un Pac 66½; Unit Air Lines 8⅞; Unit Aircr 27; Unit Corp 3¼; Unit Fruit 64; U S Rub 28¼; U S Stl 44⅞; Walgreen Co 16; Warner Bros Pict 5¼; West Un Tel 22⅝; Westingh Air Br 22; West El & M 78¾; White Mot 8¼; Wilson & Co 3⅞; Woolworth 43⅝; Wrigley 69⅞; Yell Tr & C 11¾; Youngst Sh & T 32⅛;

Chicago Stocks

(By The Associated Press)

Bendix Aviat 11½; Berghoff Brew 7¾; Butler Bros 6½; Cen Ill Pub Svc Pf 50¾; Chi Corp 2⅛; Chi Corp Pf 29½; Commonwealth Edis 27; Elec Household 3⅛; Gt Lakes Dredging 14½; Lib McN & Lib 6⅞; Swift & Co 16¾; Walgreen 16⅛; Williams Oil O Mat 3.

U. S. Bonds

(By The Associated Press)

Treas 4¼s 118.12
Treas 4s 114.6
Treas 3¾s 112.20
HOLC 3s 105.25
HOLC 2¾s 102.28

Local Markets

MILK PRICE

The price for milk delivered in the last half of April is $1.383 cwt. for 4 per cent milk delivered and accepted.

CHICAGO NET TRACK BIDS

No. 2 hard wheat	85½
No. 2 yellow hard wheat	84½
No. 2 red wheat	82½
No. 2 white corn	58
No. 2 yellow corn	58
No. 3 white corn	56
No. 3 yellow corn	56
No. 2 white oats	29⅛
No. 3 white oats	27⅝
No. 2 rye	59¾

BANKING HOURS SAVE MAN FROM HEAVY FLEECING

Springfield, Ill. May 12—(AP)—Springfield banks close at 2:30 P. M. on week-days—which is a break for Farmer George Dunbacher of nearby Chatham.

If they stayed open until 2:40 P. M. George, in all probability, would be $1,500 instead of only $12 poorer today.

Things looked bright indeed for George yesterday when two strangers offered $285 for a pair of horses at his farm. But the "father" of the men had the money at a Springfield hotel, so the three had to come to Springfield.

Father, it seems, was quite intrigued by a game he had just learned to play—poker. His enthusiasm spread. Soon the four, George included were playing for matches; then for cash.

George lost $12, but on the next hand of seven card peek, he came up with two aces in the hole and a third showing. The hand called for important money, but the local banks had been closed 10 minutes when George and his new friends sought to cash a $1,500 check.

An official of the Sangamon Farmers Oil company warned George of a possible confidence game when he took his check there. George's companions vanished.

Back at the hotel, the clerk told Sheriff Luke J. Gaule "father" and "the boys" had checked out hurriedly, destination unknown.

"I don't ever remember having such a 'cinch' hand," George mused almost sadly as he headed back for the farm.

Call No. 5—The Dixon Evening Telegraph—and ask about our accident insurance policy which is available to you for $1.40 per year. In case of accidental death your family will receive $10,000.

Constant Reader asks if it is true that bow legs are a sign of courage. If they are worn with shorts, the answer is "Yes."

Personals

Mrs. E. F. Legner and son Ted and Lyle Snader will leave by motor Sunday morning for New York City.

Mrs. Charles R. Walgreen went to Chicago last evening.

Former Governor Emmerson of Mt. Vernon accompanied by Dr. Ward and his grandson Emmerson Ward and granddaughter Miss Watson will sail June 21 for Australia.

Mrs. Theodore Fuller has returned from a visit in Chicago.

L. S. Griffith of Amboy was in Dixon today.

Mrs. A. S. Hyde has returned from a visit in Chicago with her cousin, Mrs. Stoughton of Covington, Va.

Miss Virginia Kerr of Cleveland, is the guest of her aunt, Mrs. Theodore Fuller.

Mr. and Mrs. Henry Ben Ward returned to Mt. Vernon Wednesday after a brief visit in Dixon and Sterling.

Mr. and Mrs. Robert Warner went to Chicago Wednesday. Mr. Warner returned in the evening and Mrs. Warner remained for the Girl Scout activities.

John P. Drew of Palmyra spent Wednesday in Dixon shopping.

Mrs. Floyd Lincoln of Harmon was a visitor here Wednesday.

William H. Jacobson of Sterling motored to Dixon Wednesday on business.

S. G. Pope of Walnut spent Wednesday trading with Dixon merchants.

Mrs. Charles D. Butterbaugh of Palmyra was a visitor in town on Wednesday.

Mrs. Raymond A. Degner drove up from Amboy Wednesday to trade.

John and Francis Wolf of Harmon were callers here Wednesday afternoon.

Smith Pickle of Steward motored to Dixon yesterday on business.

Harry M. Swanzey of St. Louis Intermediate Credit Bank was in Dixon yesterday.

Drs. Z. W. and G. C. Moss flew to Peoria yesterday to attend the state dental posters contest.

Eddie Berndt of Chicago paid a call on Dixon customers today.

Robert Hackett of Polo was in town Wednesday.

Miss Agnes Conley has returned home, having spent two weeks with Mr. and Mrs. William E. Brown at Wauwatosa, Wis.

No Relief Checks in Chicago After May 17

Chicago, May 12—(AP)—Relief authorities took steps today to avert a crisis threatened by exhaustion on Tuesday of Chicago's relief funds for May.

Leo M. Lyons, relief commissioner, said unless additional money were provided, the city's district relief offices would close Wednesday and 38,000 of the 93,000 cases on the rolls would not receive checks this month.

However, Governor Horner, who has said no one in Illinois would go hungry, stated he would call a special meeting of the legislature in a week or 10 days to deal with relief.

Lyons planned to go to Springfield for a "general discussion of the situation" with Horner. On Saturday, the Governor and Mayor Edward J. Kelly conferred at length on conditions.

At Springfield, there were reports the special session would provide emergency funds pending development of a new permanent relief funding program. Chicago needs about $1,500,000 additional to carry its entire relief load througn May.

Chicago's May relief needs were estimated at $3,380,423 in a report to the Illinois Emergency Relief Commission. The IERC allotted $1,912,132 in state funds, which would provide for 55,000 cases, but the chief relief administration has no funds to provide the $1,468,291 needed for the remaining 38,000 cases on the rolls.

Congregation Votes To Retain "Overall Pastor"

Benton, Ill., May 12—(AP)—By a four to one vote, the congregation of the East Benton Baptist church refused to release the "overall pastor", the Rev. A. L. Cox, who was hired recently by a DuQuoin church.

The Rev. Cox became widely known Easter Sunday when he appeared in his pulpit in overalls. Through his urging, many members of the congregation also appeared in overalls or print dresses.

Chasing 'Enemy' From Manhattan

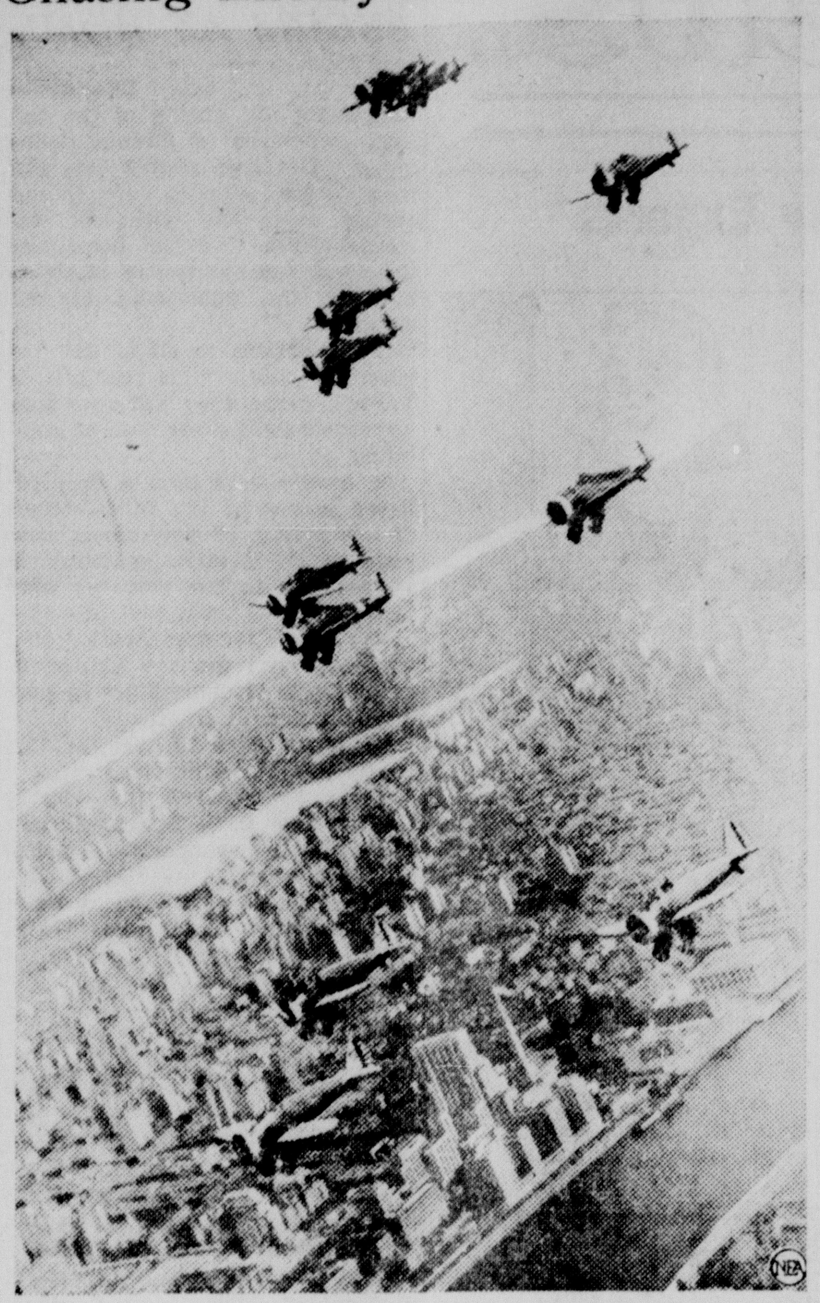

Darting through the sky above America's largest city, these swift pursuit planes gave New Yorkers a demonstration of the sort of defense the U. S. Army would put up if real enemy bombing planes attacked Manhattan. Actually, the planes were chasing an imaginary enemy during G. H. Q. air maneuvers at Fort Totten, Long Island. The East river is seen in the foreground, the Hudson in the background, and Central Park Reservoir in the center.

HAILE SELASSIE LOSES HIS PLEA BEFORE LEAGUE

Geneva, May 12—(AP)—The last hope of Haile Selassie of blocking an Anglo-French move to recognize Italy's conquest of his Ethiopian empire vanished today as a majority of the delegates of the League of Nations council declared in favor of recognition.

The council members' judgment late today came after a morning sesiion in which the fallen Ethiopian ruler made a despairing appeal against recognition and demanded that the issue be taken to the whole assembly.

The black-garbed Negus sat silent at the council table as the president, Wilhelm Munters, Latvian foreign minister, summed up: "The great majority of members feel that despite regrets it is for individual members to decide as they choose."

Proponents of recognition, chief among them Britain and France, considered that this summation and the preceding declarations left league states free to recognize Italy's king as Emperor of Ethiopia.

Washington, May 12.—(AP)—The American government adheres to its policy of non-recognition of conquered territory despite the position of Great Britain and France at Geneva in favor of recognizing Ethiopia, Secretary of State Hull said today.

"Our policy remains absolutely unchanged," the secretary said at his press conference. He took the unusual step of authorizing direct quotation.

Leaders Meet for Consideration of New State Prison

Chicago, May 12.—(AP)—Welfare workers sociologists and civic leaders met today to study a proposal for a new Illinois prison.

The meeting was called by A. L. Bowen, director of the state department of welfare, to receive suggestions, especially, on what types of prisoners would be housed in the new institution.

Originally scheduled for Stateville penitentiary at Joliet, the meeting was moved to the Illinois Research hospital here because of a minor outbreak of influenza at the prison.

Bowen said, before the conference began, that the old prison at Joliet was "completely outmoded" and he believed a definite need for a new institution existed.

Personally, he said, he favored a large institution rather than several small ones, because it could be operated more economically and would permit more scientific segregation of inmates.

He favored a large institution divided into "cell houses" containing about 100 prisoners each, in which the inmates would live in dormitory style.

Percy—Did you fill your big date last night?

Alfred—I hope so; she ate everything in sight at two night clubs and a restaurant.

If he has won an oratorical contest, he will become a lawyer or preacher.

KENNEDYS STOLE SHOW AT FIRST COURT OF YEAR

London, May 12—(AP)—Hundreds of folks received a royal "how do you do?" last night from the king and queen at the first Buckingham palace court of the season, but London's millions of newspaper readers today mostly saw just the three Kennedys.

On front, back and middle pages were photographs of Mrs. Joseph P. Kennedy, wife of the United States ambassador, and daughters Kathleen and Rosemary, gowned in presentation dresses and giving the broad smile which is a family characteristic.

Mrs. Kennedy presented 19-year-old Rosemary and 17-year-old Kathleen along with five other Americans last night, the court being especially notable because it was the first in many years to which Americans were not invited from home.

A glittering crowd of some 700 debutantes, ambassadors, high government officials, and top-ranking society attended, including besides the Kennedys these Americans:

Mrs. Douglas Jenkins of Charleston, S. C., wife of the United States Consul General in London; Mrs. Warren Sewell Lockwood of Washington, D. C., wife of the assistant trade commissioner at the London embassy; Mrs. Leslie Ammerton Davis of Port Jefferson, New York, wife of the American Consul General in Glasgow; Miss Rosamond Harris Seidel of Providence, R. I., daughter of Mr. and Mrs. Harry G. Seidel, and Miss Virginia Lee Howard of Washington, D. C., daughter of Mr. and Mrs. Charles Raymond Howard.

DROWNED IN SPRING

Alton, Ill., May 12—(AP)—William Richard Forbes, 8 years old, drowned yesterday afternoon in a well spring on his father's farm. The boy removed the cover from a 20-inch tile pipe inserted in the spring and, apparently while leaning over to get a drink, toppled head-first into 18 inches of water and was unable to extricate himself.

ENLARGE HOSPITAL

Springfield, Ill. — (AP) — The board of directors of the Springfield hospital and training school announced plans today for the erection in the near future of a new 250-bed structure and nurses' home to cost $1,000,000. Contracts have been signed to acquire four square blocks of ground for the new buildings.

Block Attempt—

(Continued From Page 1)

of funds in the bill for competitive projects of any sort.

The Democratic leadership, on the other hand, endorsed an amendment to let the Reconstruction Finance Corporation supply $60,000,000 additional for sending electricity into rural areas.

Leaders said they would hold the House in session until it took a final vote on the bill, probably early in the evening.

Representative Bacon (R.-N. Y.), supporting the Republican proposal to stop competing power developments, said PWA had advised the appropriations committee that 94 power and gas projects in 32 states, estimated to cost $127,000,000, had been approved and were waiting only on new funds. PWA listed 49 of these along with the private companies affected.

"This is supposed to be a relief bill", Bacon said. "How can it provide relief by taking away the business of private business and throwing privately employed men out of work?"

Debate on the bill in general ended yesterday after Republicans had denounced it and Democrats had contended it would bring business improvement. Simultaneously, Secretary Roper declared that the recession had hit bottom but that there was no evidence of a natural early upturn.

The House interrupted debate yesterday to approve compromises on the tax bill and the billion-dollar naval expansion program. The former went to the White House, but the Senate still must agree to the naval legislation.

New Shawneetown Site Crowded By Busy Residents

Shawneetown, Ill., May 12—(AP)—The scramble was on at the new Shawneetown site today as the townfolk of the old town were permitted on the property to select their favorite lots for dwellings or business buildings.

Lincoln Rodgers, manager of the project for the Gallatin county housing authority, and Mayor Fred Howell said they expected a rush of citizens to their office to close deals for their favorite spots.

Lots were made available to Shawneetown residents first. Then the sale will be opened to the public. Officials said there were indications many outsiders would build and settle in the new town, which has been designed as a "model" city.

More than 250 men were at work on the project. Sewers were being laid and some temporary buildings erected to house workers. Grading of streets will begin next week.

The historic town, long a victim of the Ohio river floods, is being moved to high ground three miles west of the old town.

IS THIS YOUR LICENSE NUMBER?

24 - 318
ILLINOIS 38

If it is, you're a sane and law abiding driver—and you're entitled to Shell lubrication job FREE at our station, as our part in the state-wide SAFE-DRIVING campaign.
Watch This Space Tues., Thurs., Sat.

BUTLER & SCANLAN
Shell Station—3rd and Galena

Farm for Sale

440-acre livestock and dairy farm located on state highway.

This farm is in high state of cultivation and has two sets of modern buildings. Can be divided — would make two ideal farms.

Inquire of the

Hess Agency
118 E. 3rd St. Phone 870

LITE
An Aid to Health

Germs thrive in unclean places. LITE is a SANITARY cleaner. Use it to remove all grease, dirt, odors and stains from sinks, tubs, walls, bowls, drain pipes, dishes and cook stoves ... also for cleaning kitchen, dining, living, sleeping and other rooms. One tablespoon to one gallon of warm water.

FOR SALE AT ALL GROCERS

WHAT
Local Housewife Has . . .
served her family different meat meals daily for over 3 months? Answer is, every customer of Buehler's can 168 meat cuts for variety.

FRIDAY SPECIALS
White Fish 22c lb.
Chops Lamb 15c lb.
PERCH SEA 14c lb.
BACON Sliced 24c lb.
Cheese Cottage 10c lb.

BUEHLER BROS INC.
205 First St. Call 305

PLOWMAN'S STORE
Phones 886-186 We Deliver 90-94 Galena Ave.

Box Selected CODFISH 23c
French Fried POTATOES 2 cans 25c
GOLD MEDAL, MISS MINNEAPOLIS or PILLSBURY FLOUR 48 lb. sack $1.75
Salad Dressing Qt. 23c
FREE FREE
Cornflakes 2 for 25c
Rice Krispies 1c
Deal 26c
Receives Bowl Free
NEW POTATOES No. 1's Peck 33c

— QUALITY MEATS —
Choice Chuck Roast 18c lb
Pork Loin Rst. 16½c lb
Fresh All Beef HAMBURGER 15c lb
LONGHORN OR Brick Cheese 16c lb
T-BONE STEAKS 27c lb
Veal Roast 18c lb
Boiled Ham 39c lb
RING BOLOGNA, MINCED HAM, FRANKFURTERS 15c lb
Pork Liver 10c lb

Yesterday's Ad Is Good All Week—Look Over All the Special Bargains

Fresh and Salt Water Fish for Friday
FANCY CAT FISH - PERCH - HADDOCK
HALIBUT SPICED HERRING - SMOKED SALMON
SALT MACKEREL

2-lb. box Kraft American Cheese 51c

DIXON GROCERY & MARKET
Phone 21 A. E. MARTH 119 Hennepin Ave.

KROGER-STORES
Phone 196 219 First St.

SUGAR Pure Cane 25-Lb. Cloth Bag $1.28

SPRY 3-Lb. Can 50c
1-lb. Can . . . 19c

PEACHES Country Club No. 2½ Can 19c
CRACKERS WESCO SODAS 2-lb. box 15c
PRUNES Large 50-60 Size 2 lbs 9c
Wheat Puffs Country Club 2 lge. pkgs 15c
Wheat Flakes Country Club 2 lge. pkgs 19c
Post Toasties 2 lge. pkgs 19c
COFFEE FRENCH BRAND Lb. 21c

Concentrated Super Suds LGE. PKG. 18c

FLOUR
COUNTRY CLUB 24-lb. sack 61c 48-lb. Sack $1.21
SNOWDRIFT 24-lb. sack 55c 48-lb. Sack $1.09

COUNTRY CLUB PORK AND BEANS 16-oz. Can 5c
COUNTRY CLUB COFFEE VACUUM PACKED LB. TIN 26c
WESCO IMITATION VANILLA 8-oz. Btl. 25c
EMBASSY SALAD DRESSING Qt. Jar 23c
TWENTY MULE TEAM BORAX Pkg. 15c
CLEANS DIRTY HANDS BORAXO Can 15c
WESCO CHICK FEED 100-lb. sack $1.76

BISQUICK Pkg. Lge. 28c
Sm. pkg. . . . 17c

CAMAY TOILET SOAP BAR 5c

COFFEE Hot Dated Spotlight 3-lb. Pkg. 41c Lb. 15c

AVALON GLOSS STARCH 3lb. Pkg. 21c
WESCO 16% DAIRY FEED 100-lb. sack $1.39
FRC WHITE SHOE POLISH Bottle 9c
WESCO EGG MASH 100-lb. sack $1.53

The Best Meats Cost Less Now at Krogers
Sirloin Steak LB. 20c
Round Steak LB. 25c
Beef Pot Roast LB. 14c
TENDERIZED California Hams LB. 19½c
SHORT RIB Boiling Beef LB. 13c
PICKLE AND PIMENTO, MACARONI and Cheese Loaf ½ Lb. 10c
2 POUNDS American Cheese Each 49c
Veal Shldr Roast Lb. 18c
Veal Pocket Rst. Lb. 12c
Veal Chops, Steak Lb. 18c

Octagon House

BY PHOEBE ATWOOD TAYLOR

The Story So Far:

Quanomet is aroused when its citizens are caricatured in the post office mural. The next night the artist's wife, unscrupulous Marina Lorne, is murdered. Her sister, Pamela Frye, whose knife killed Marina, appeals to Asey Mayo, Cape Cod detective. Down by his wharf she tells him she found $50,000 worth of ambergris on the beach which Marina tried to claim. Later Pam discovered Marina dead in the garage and hid the ambergris. As Pam is about to disclose where she hid it, Asey covers her mouth. Someone very near, smoking Turkish tobacco, has been waiting to hear just that.

Chapter Five

False Scent

"Yessir," Asey continued blandly, "after all you been through today, Pam, I should think your trip over would've been about the last straw. Say, you got a match? I thought I had a pocketful, but this old pipe's run through 'em all."

He removed his hand from her mouth.

"I've got a new flap of 'em somewhere on me," Pam said, slightly dazed at the natural and familiar sound of her own voice. "Wait'll I fish around."

"When I ask," Asey whispered in her ear, "where's the ambergris, you be real reluctant. It's in your house? Then you say, it's in the woods behind the garage. Act up! Thanks," he added aloud as she gave him the matches. "Now, Pam, before we do anything else, we'd better settle up the ambergris part. Where'd you hide it?"

"Do—do I have to tell you?" Pam asked.

Asey announced with some firmness that he was sure he was as safe a person as she would like to find. "An' certain," he said, "I'm sure the clam dreener ain't goin' to town and spread the tidin's."

"Oh, I didn't mean to insinuate anything about you," Pam said hurriedly, noting Asey's grin and his nod of approval at her acting. "I'm sure enough about you. It's just—well, after what I've gone through, I sort of hate to tell anyone."

"Uh-huh," Asey said, "but we got to get to it—real soon. I s'pose you took it over to your house, didn't you?"

"No," she said, "that's th last place to keep anything safely. We have hideous rats, you know. I didn't dare take it there. I wheeled it in the barrow out to the woods, about halfway between the garage and our place. There's an old summer house there, filled with trash that never gets taken to the dump. There was an old linoleum rug. I set it on that," it was easy to romance, she found, once you got started, "and then covered it, and put things around it. No one's gone near that summer house for 30 years, except a vast family of skunks that live there. I knew they'd take care of the rat problem for me. I don't know from experience if rats like ambergris, but our rats eat anything, and there's no reason to suppose they wouldn't eat ambergris if they got the chance."

Someone Was Moving

"I see," Asey said. "Well, we'll go after that directly. But first off, we got a mighty heap of thinkin' an' plannin' to be done. You sit there, please, while I brood some."

He closed his eyes and listened. A soft wind murmured in the tall pines nearby and little waves lapped at the wharf piles. Beyond, on the outside beach, the surf boomed dully. A whippoorwill called plaintively from his orchard. Two dogs yelped furiously for a minute and then were abruptly silent.

Something nearby crackled. No, it was only his imagination. No, it wasn't either. Something — someone—was moving in the shadow of those tall pines at the foot of the landing.

Casually, Asey turned his head and stared, but his eyes couldn't penetrate those deep shadows. Probably the fellow was crawling on hands and knees through the thick quiet layers of pine needles, screened by the beachplum bushes that fringed the shore.

It was a physical effort to check his impulse to start out in pursuit. If only, Asey thought, he were alone! Somehow he'd get the fellow. But there was the girl to consider, and other little items, too. This fellow could see them, but they couldn't see him. He was probably armed. Asey had nothing more vicious at hand than a clam hoe and a pair of oars. If the fellow wanted to take a pot shot at Pamela Frye, there was nothing to stop him. If he suspected that they knew of his presence, Asey decided, Pam was the logical person to pot shot at.

Nearly a quarter of an hour passed before they heard the the sound of a car starting.

"No lights?" Pam asked.

"He don't practically need 'em on the road," Asey said. "Not hereabouts. He'll put 'em on when he comes to the curve—see? At that speed, he'll be hob-nobbin' with the summer house skunks in about seven minutes flat, or else the angels'll be measuring' him for a harp. I hope for his sake that he knows the road."

Cops!

"Aren't you going to follow — whyn't you go after him while he was here? Who is he? Did he hear us? Who is he? The questions tumbled over each other.

"Offhand," Asey stood up, "he's the fellow that killed your sister. That's my guess. I didn't go for him, 'cause I felt you wanted to live to enjoy your ambergris fortune. Pam, this is very enlightenin', this is—come on. Let's wander up to the house—"

"Did Sister tell someone, d'you suppose? Did he hear us? What'll we do now?"

"Sure he heard," Asey said, shouldering his oars. "Sound carries real nice on the water. I guess, Pam, I'll collect an arsenal, an' go prowl around—except there's this problem of you. If you come, that means subjectin' you to the cops. An' if this feller finds the summer house bare an' void of ambergris, he's going to track you down an' choke the truth out of you. It's better that you stick here with me. An' better that the cops don't get —wait. Wait up—"

They stopped at the end of the landing.

"What," Pamela asked dismally, "now?"

"Listen," Asey said. "Cars. Hear? Several of 'em, an' bein' driven at a pace so's to endanger. See the lights now? Comin' to my house—"

"Cops," Pam said. "Cops. Exit Miss Frye, with gyves or handcuffs. Anyway, you've heard the truth, and you're one up—there go the brakes, they're stopping in front of your house. Thanks, Asey, you—"

"Wait," Asey said, "I keep wonderin' why you've got to be carted off when you'll be such a nice drawin' card for this lad—oh drat, I left a note for Syl stuck in my door, sayin' I'd be in the Mary B or at the wharf—here they come! Pam, how much spirit you got left?"

"Practically none," she told him truthfully.

(Copyright, 1938, Phoebe Atwood Taylor)

Will the police arrest Pam? Continued tomorrow.

Why not avail yourself of the opportunity to secure The Dixon Evening Telegraph's accident insurance policy which will cost you but $1.40 a year for a $10,000 policy. Write The Evening Telegraph for further particulars.

STORIES IN STAMPS

The IRON HORSE SPANS AMERICA

THE "Iron Horse" puffed its way across the full expanse of the United States for the first time in 1869. That was when the Union Pacific, building westward from the Missouri river at Omaha, met the Central Pacific, stretching eastward from San Francisco.

The Central Pacific began work in 1864, the Union Pacific the next year. No more daring project was ever achieved than the Union Pacific line, in the face of Indian raids, prairie storms, mountain barriers. But with its completion the general outline of the railway system of the United States was formulated. Other great transcontinental lines soon followed.

So the railroad-building era of America stretched largely from 1860 to 1910. In 1860 the total mileage was 30,283. By 1890 it was 163,597. In 1910 it stood at 240,439. Emblem of this era is the 3-cent locomotive stamp of the U. S. series of 1869, ultramarine blue, reproduced below slightly more than one and one-half times actual size.

(Copyright, 1938, NEA Service, Inc.)

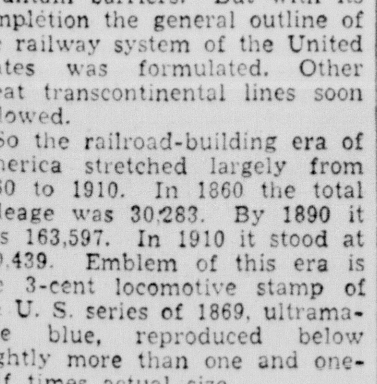

NEXT: Whose painting of George Washington is perhaps the most famous? 12

YEARS AGO

Outstanding News of Dixon and Vicinity in the Past

From the Dixon Telegraph

50 YEARS AGO

Major O. J. Downing will deliver the Memorial address on May 30 at the Dunkard church. The services will take place in the morning.

Henry Reynolds of North Dixon, whose son was killed some months ago while in the service of the NorthWestern R. R., was presented by that company with $100. A very charitable act.

We can see from our window that Wallie Worthington can catch a pike as well as a ball.

25 YEARS AGO

City Treasurer James E Drew passed away at his home 316 East Third street last evening

City officials are making plans to prepare an appropriation for the purchase of an auto fire truck soon

Saloon men of the city were refused permission by the city council to be permitted to clean out their places of business between the hours of 7 and 9 o'clock Sunday mornings.

10 YEARS AGO

Chamber of Commerce secretary Henry Hellener was today attempting to have the German Junkers 13, fly over Dixon in its flight from Chicago to St. Louis.

Everett Z. Talcott, former resident of Dixon, passed away at his home in Chicago last evening.

People's Column

HENNEPIN CANAL

Perhaps it is not generally known that boats can come in to Rock river by way of Illinois-Mississippi Canal and its feeder from Rock Falls. The distance from Hennepin on the Illinois to Rock Falls is about 60 miles.

The Sterling to Dixon basin is 206 feet higher than the Illinois at Hennepin. This elevation is made by 21 locks operated by courteous tenders and there is no charge for use of canal or locks.

All boats of light draft and requiring less than 12 feet clearance under bridges, can come to Dixon from any place connected with the Lakes to Gulf waterway. Now that the dam at Dixon is being rebuilt, splendid equipment for this work is at hand and it seems "at last" the proper time for a lock to be placed in our dam, since the greater beauty of the "Hudson of the West" is upstream from Dixon.

I have made the trip by boat from Dixon to New Orleans and return and found nothing nicer than our section of Rock River on which I have spent 40 years of boating.

Through all these years I have hoped some day to see a lock in Dixon dam and still—"I hope, I hope, I hope."

Robert H. Espy.

SCARBORO

Scarboro—Wm. Grove and mother Mrs. John Grove were in Ottawa on Saturday.

Mr. and Mrs. Lucian Rees spent Sunday, Mothers' Day, with Mrs. Rees' parents, Mr. and Mrs. H. D. Riley at Lee Center.

Wm. Durin and sister Ida also Mrs. Florence Smith were dinner guests at the Lenen Snyder home on Sunday

John Knutson and Fred Wallace were in Rochelle on Saturday.

Harold Smith and family went to Mt. Vernon, Iowa, on Saturday.

The picnic ending the school year was held at the school house on Sunday afternoon.

W. J. Hardy and G. W. Durin accompanied S. E. Rees to Dixon on business Saturday.

Wilfred Byrd from near Shabbona, Burnell Byrd from near Rochelle and wives also Cliff Brett and wife were Sunday guests at the Willard Byrd home.

Chandler White is doing some painting at West Brooklyn.

Twenty millions persons spend $200,000,000 annually attending British theaters.

NATIONAL'S Spring Food Festival Sale

FAST FRESH FOOD SERVICE

Depend on National for fresh foods. We buy fresh from the producer. We rush foods fresh to our stores. We sell fresh to you.

Money Saving Food Distribution NATIONAL TEA CO Food Stores

National Market Values

You can depend on National markets to bring you the best available values in fresh quality meats.

Pork Loin — Loin or Rib End. 3 to 3½-lb. avg. A sweet and juicy roast for a delicious hearty dinner 19½c lb.

Pot Roast — Meaty Tender Chuck Cuts Beef. Cook with plenty of fresh new spring vegetables 17c lb.

Bacon Sugar Cured Slab Hickory Smoked By the Piece 23c lb.
Boiling Beef Lean, flavorsome 11½c lb.

Delicatessen Values
Bologna Sausage Very Special . 13c lb.
Potato Salad Kitchen Fresh . . . 17c lb.

Fish Values
Red Ocean Perch Fillets Fancy 15c lb.
Fresh Herring Fancy Large Lake 2 lbs. 25c

SILVER CRYSTAL PURE BEET SUGAR . . 10 lbs. in cloth bag 49c
Pure Cane Sugar In cloth bag . . . . 10 lbs. 50c

FLOUR Hazel Brand 49-lb. bag $1.29; 24½-lb. bag 65c
Come Again Flour . . 24½-lb. bag 59c 49-lb. bag $1.17
Gold Medal or Pillsbury's 24½-lb. bag 83c 49-lb. bag $1.65

OUR BREAKFAST DATED COFFEE . . . 1-lb. green bag 14c
Coffee AMERICAN HOME 2 1-lb. bags 35c National DE LUXE COFFEE 1-lb. can 23c

SWIFT'S SILVERLEAF LARD . . . . lb. 10c

MAJESTIC SODA CRACKERS . . 2-lb. pkg. 15c

EXTRA FANCY BLUE ROSE RICE . . . . . . 6 lbs. 25c

FOUR STAR VALUE—WHOLE KERNEL BANTAM CORN . . . . . . 2 20-oz. No. 2 cans 17c

CHOICE HAND PICKED MICHIGAN NAVY BEANS . . . . . 6 lbs. 25c

Green Peas — Fancy California. Young and Tender. 3 lbs. 25c

Green Beans — Fancy Quality. Delicious buttered or creamed. 2 lbs. 13c

Potatoes — NEW Firm and tasty 10 lbs. 23c

Potatoes — Idaho Russets. Serve baked or mashed. 15 lbs. 27c

Bananas . . . . . . lb. 5c
Cucumbers Hot House Large Size 2 for 15c
Dry Yellow Onions . 3 lbs. 11c
Cabbage . . . . . . 2 lbs. 5c

SALADA TEA Brown Label Black or Green Label Japan ¼-lb. pkg. 17c

COOKIES SALERNO FANCY Four varieties lb. 19c

AMERICAN HOME SALAD Dressing pint jar 29c
AMERICAN HOME SALAD Dressing quart jar 29c

HAZEL CHOCOLATE PUDDING OR GELATIN Dessert 3 3½-oz. pkgs. 13c
ARMOUR'S Corned BEEF 12-oz. can 18c

MAZOLA OIL pint can 23c

SALERNO BUTTER COOKIES 2 12-oz. pkgs. 27c

KIRKLIN—WHILE THEY LAST Tomato JUICE 20-oz. No. 2 can 5c
SLICED—4 SLICES Pineapple 15-oz. can 10c

WHITE CANVAS Gloves . . . pair 10c
Half & Half, Kentucky Club, Prince Albert or Velvet Smoking Tobacco can 10c
CLEANER H R H . 3 12-oz. pkgs. 25c

CRYSTAL WHITE SOAP 6 giant bars 19c

SEMINOLE TISSUE 3 1000-sheet rolls 19c

NATIONAL TEA CO. Food Stores

209 First St. City Delivery Phones 297-257

A&P FOOD STORES Here Are This Week's BEST FOOD "BUYS"

Fancy Quality Grade "A" CORN 3 No. 2 Cans 29c

Miss Wisconsin PEAS 3 No. 2 Cans 29c

AMERICAN CHEESE BORDEN'S 2 LB. LOAF 49c
CHATEAU PIMENTO OR PLAIN 2 ½-lb. pkgs. 29c

Iona Green Beans 3 No. 2 cans 25c
ANN PAGE Fancy Tomato Ketchup 14-oz. bot. 10c
SUPER BAKT Soda Crackers 2 lb. box 15c
Shredded Wheat 2 pkgs 25c
SUNNYFIELD Family Flour 24 lb. bag 65c
Sparkle Gelatin Desserts and Puddings 3 pkgs. 10c

Polk's Fancy Grapefruit No. 2 can 10c
Red Sour Cherries 2 No. 2 cans 25c
Asst. A & P Cookies Lb. 10c
Bokar Coffee 2 1-lb. cans 39c
ANN PAGE Pork & Beans 4 1-lb. cans 25c
WHITE HOUSE Evaporated Milk 10 tall cans 59c
Nutley Oleo 1 lb. pkg 10c
GOLDEN "C" Brown Sugar 5 lbs 25c

Fresh GRINDING IS THE SECRET OF A Good CUP OF COFFEE

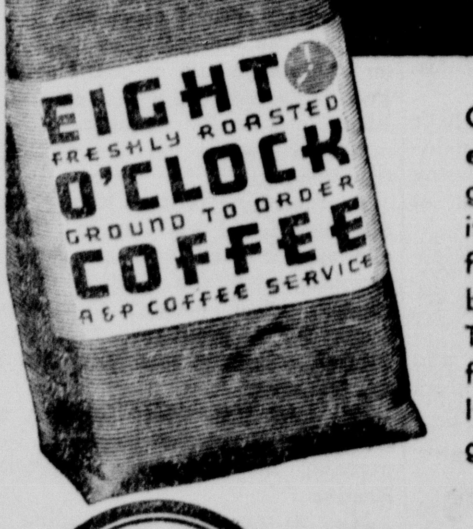

Only coffee of the finest quality, freshly ground when you buy it, can give you the flavor Eight O'Clock brings to your cup. Try a pound of this finer, fresher coffee. It's by far America's greatest coffee value.

A&P ESTABLISHED 1859 FOOD STORES

1-lb. Bag 15c
3 LB. BAG 43c

$ SAVING MEAT VALUES

Pork Loin Roast . . . 18c lb.
Smoked Shankless Picnics . . 15c lb.
Bacon Squares .... 15c lb
Med. Franks .... 13c lb
Ring Liver .... 13c lb
Ring Bologna .... 13c lb
Sliced Bacon 2 pkgs. 23c
Minced Ham .... 14c lb
Large Bologna ...... 14c lb

MILK FED VEAL
Legs . . . . 16c lb
Rumps . . . 18c lb
Loin Veal Chops . . 23c lb

Ocean Pike Fillets 10c lb
Haddock Fillets .... 12c lb
Ocean Perch Fillets .... 14c lb
Spiced Luncheon Meat .... ½ lb. 12c

RIPE BANANAS 5 Lbs. 25c
NEW RED POTATOES 15 Lb. peck 35c
TEXAS NEW ONIONS 3 Lbs. 11c
FRESH GREEN BEANS 2 lbs 11c
CALIF. NAVEL ORANGES Doz. 23c
FRESH GREEN PEAS 2 lbs 19c
CUBAN PINEAPPLE Large Size Case $2.79
JAR RINGS, 3 doz. 13c PINT MASON JARS, dozen 65c

FRESH IN THE SHELL PEANUTS 12-oz. bag 10c

Robert's Liberty Brand LARD 3 1-lb. pkgs 29c

A & P White Raisin Bread 2 1-lb. loaves 17c

Kirk's Hardwater Castile SOAP 6 cakes 25c

Wilson's Ideal Dog Food 3 1-lb. cans 25c
Ivory Flakes .... 12½-oz. pkg. 23c
Ivory Flakes .... 5-oz. pkg. 9c
CHIPSO .... 8½-oz. pkg. 9c
CHIPSO .... 22-oz. pkg. 22c
OXYDOL .... 24-oz. pkg. 22c
OXYDOL .... 66-oz. pkg. 59c
Daily Brand Chick Starter— 100 pound bag $1.89

A & P FOOD STORES

301 First St.--Phone 508 City Delivery 119 Galena Ave.--Phone 109

Oregon Happenings

By Mrs. A. Tilton. Phone 189L

Ogle Rural Graduation To Be Held on Saturday

The Ogle county rural school eighth grade graduation will be held at Oregon Coliseum, Saturday at 8 o'clock.

Program

Fairy Bells .... Test
Sweet Centa .... Folk song
Italian Street song, from Naughty Marietta by Herbert
Upper Grades Chorus A
The Singing School ...... Forman
Pussy-Cat Pussy-Cat .... Mother Goose
Gay Leaves Flying ...... Hartford
Ten O'Clock .... Smith
Lower Grades Chorus I
Marching 'Round the Schoolroom .... Miessner
The Woodpecker .. Ethelbert Nevin
The Ship ...... French Folk Song
Will You Know ... Rhythm Game
The Way to Dreamland Town .... Grant Schaefer
Lower Grades Chorus II
My Pony Dan .... American
Cradle Song .... Folk Song
Selected Choruses
Swiss Song .... Swiss
Evening Bell.. German Folk Song
A Pledge .... German
Upper Grades Chorus B
Columbia the Gem of the Ocean .... D. T. Shaw
America, the Beautiful .... Samuel A. Ward
Combined Choruses
Address ..... The Rev. J. E. Dale
Presentation of Diplomas .... W. L. Pickering, county superintendent
Benediction .... Rev. Dale

There are 220 pupils to be graduated.

The rural school participating in Oregon music festival; Grand Detour, Oak Ridge, Highland, Center, Longhridge, Stonebraker, Center Fairview, Pleasant Grove, Brooklyn, Waite, Riverview, Junction, Mill school, Mt. Pleasant, Prairie Star, Morrill, Crowell, McCormick, Fairview.

Ogle county rural music supervisors, Mrs. Herschel Scholl, director of Rochelle program, Mrs. Alice Wilt, director of Oregon program, Miss Honora B. Kramer, director of Polo program.

ATTEND WEDDING

Mr. and Mrs. Edgar B. Jones were in Chicago Saturday to attend the wedding of Mrs. Jones' son, Kenneth Morgaridge to Miss Madeline Wendell. The wedding was solemnized in the First Presbyterian church and was followed by a reception given by the groom's business associate, Carl Good.

LUNCHEON GUESTS

Mmes. Seville Spoor, M. J. Billeter, Edward Etnyre and Gene Lebowich were guests recently at a luncheon in Chicago given by Mrs. Edward Radoll who recently moved to the city from Oregon.

GUESTS IN GALENA

Mmes S. W. Crowell, A. W. Spoor, G. F. Snyder and R. F. Nye motored to Galena Wednesday to spend the day with Mrs. H. C. Jewitt.

SUNDAY VISITORS

Mr. and Mrs. Irvin Wernick and son of Rockford spent Sunday at the home of the former's father, Charles Werncik.

Mr. and Mrs. Durward Brader and son of Dixon visited his parents, Mr. and Mrs. John Brader Sunday.

Mr. and Mrs. Harold Myers and children of DeKalb and Mr. and Mrs. C. E. Spangler and daughter of Franklin Grove spent Sunday with Mr. and Mrs. C. H. Myers.

Mr. and Mrs. J. F. Reed entertained guests over the week end, Misses Estelle Reed, Helen James and Lillian Marshall of Chicago. On Saturday they were guests of Mrs. W. J. Emerson at a luncheon.

Mr. and Mrs. J. R. Ferguson had with them Sunday, Attorney and Mrs. H. L. Stripe of Chicago, Mr. and Mrs. James F. Ferguson of Mt. Morris and Mr. and Mrs. Floyd Cordes.

Mr. and Mrs. Arthur Bass entertained week end guests, Mr. and Mrs. Albert Capron of Milwaukee.

Miss Elizabeth Peek passed the week end with her brother, George Peek at Moline.

Mr. and Mrs. D. E. Warren were in Galesburg for the week end visitors of the latter's parents.

Mrs. Dwight Mackay and children have returned home after spending three weeks here with her parents, Mr. and Mrs. F. R. Robnison.

Mr. and Mrs. Alpha Jones entertained at a family dinner Sunday, their son and family, Mr. and Mrs. Merton Jones and son, Robert of Chicago, Mr. and Mrs. George Oakes of Kings, Mr. and Mrs. Lester Bowman and Mr. and Mrs. Carroll Oakes and family of Winnebago.

NEW OFFICERS ELECTED BY WOMAN'S CLUB

The following officers were elected Saturday to serve for Oregon Woman's club: Mrs. Elmer Pryor, president; Mrs. G. F. Snyder, recording secretary; Mrs. Burton Haas, corresponding secretary. Mrs. C. M. Strock and Mrs. Frank Hartwell were held over for another year as vice president and treasurer, respectively.

CELEBRATES BIRTHDAY

Lois Wissing celebrated her ninth birthday Saturday by entertaining at a party, fifteen young friends.

VISITS SONS AT COLLEGE

Mr. and Mrs. F. W. Gantz and Mr. and Mrs. George M. Etnyre motored to Lafayette, Ind. to spend the week end with their sons, John Gantz and George Etnyre, Jr., students at Purdue University.

SURGICAL PATIENT

Harriett Robertson, daughter of Mr. and Mrs. J. B. Robertson is a patient at St. Anthony's hospital in Rockford recovering from an appendectomy performed Monday night.

ATTENDS FRATERNITY DANCE

Miss Mildred Bradford, a student of Northern Illinois Teachers' College at DeKalb was home for the week end and attended a fraternity dance at Beloit College Saturday night with George Shelly.

CELEBRATES BIRTHDAY

Jack Crowell celebrated his eleventh birthday Wednesday with a party for a company of friends

R. N. A. MEETING

The Royal Neighbors of America will hold their regular meeting at the Woodman hall Thursday night for practice for Memorial Day and balloting for candidates.

ENTERTAINS REST ROOM CLUB

Mrs. William Hewitt was hostess to the Rest Room club today at a one o'clock luncheon.

W. R. C. MEETING

Oregon Woman's Relief Corps will meet Friday afternoon. The district president will be guest. Refreshments will be served. A good attendance is desired.

LADIES AID SOCIETY

The Ladies Aid Society of the Methodist church will be entertained at the home of Mrs. Charles Kinn Thursday afternoon.

WILL ATTEND COUNTY P. T. A. CONVENTION

Mmes. Rollie Ommen, Horace Etnyre, H. B. Franklin, S. J. Hess, Frank Einsweiller, Elmer Pryor, William Jenkins, Hiram Winter, Harold Elliott, J. L. Nisley, Carl Macy, Mr. and Mrs. W. L. Pickering and Misses Mary Gantz and Ruby Nash will attend a county Parent-Teacher association convention at the Lutheran church in Forreston tonight, beginning with a banquet at 6:30. Assistant state superintendent of public instruction Ward Black will be the speaker of the evening. There will be election of officers.

OREGON BRIEFS

Mr. and Mrs. George Fouch entertained at dinner Sunday, Mr. and Mrs. H. E. Longman, Mr. and Mrs. Fred Long, Mr. and Mrs. Earl Hovis and daughter Judith and Clifford Lookabaugh of Mt. Morris.

Mrs. Bert Montressor and children of Decatur have been visitors the past week with her parents, Mr. and Mrs. E. A. Ferradine.

Mr. and Mrs. Roy Haselton of Byron and Mrs. Grace Barnett of Joliet were guests Monday of Mr. and Mrs. Martin Eakle.

Mr. and Mrs. Floyd Nedrow have received word that their son-in-law, Nicholas Cook is convalescing from an appendix operation at Copely hospital in Aurora.

Attorney and Mrs. M. V. Peterman are visited by the latter's sister, Miss Lucy King of Santa Fe, New Mexico.

Mrs. Shaw and Mrs. Harvey and daughter Georgia Lee of Aurora were guests Sunday of Mr. and Mrs. Floyd Nedrow.

Mrs. L. A. Rippberger visited her sister, Mrs. R. F. Eyster at Kings Tuesday.

Frank Gecan is confined to his home by illness.

Mr. and Mrs. L. A. Rippberger accompanied Dr. and Mrs. A. A. Goulding of Sterling to Cedar Rapids, Ia. Sunday, where they met the Leroy Goulding family of Des Moines, Ia. and had dinner at the Roosevelt hotel.

Carl Crowell, assistant coach at the University of Wisconsin passed the week end at home.

Mr. and Mrs. Albert Scholl and daughter of Dixon were Sunday visitors of Mrs. Scholl's mother, Mrs. Charles Marriner.

Brain Twizzlers

By

PROF. J. D. FLINT

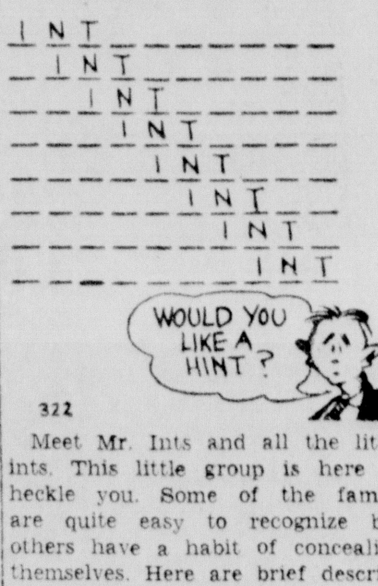

322

Meet Mr. Ints and all the little ints. This little group is here to heckle you. Some of the family are quite easy to recognize but others have a habit of concealing themselves. Here are brief descriptions of them:

1. Aims or purposes. 2 Back country, remote place. 3. Obsolete or old fashioned firearms. 4. Shattered. 5. Persons selected for a position or office. 6. Familiar with, having a knowledge of. 7. Statements of wrongs or grievances. 6. Pungent aromatic herb.

Well, that takes care of the its family. If you can unmask them in a hurry you probably have a thorough knowledge of them and they may serve you often.

Answer to Yesterday's Twizzler

The five words are: Peals, lapse, leaps, pales and pleas.

(Copyright John F. Dille Co.)

HARMON

BY MARGARET ANDERSON

Harmon—Miss Mary Leonard returned home from Chicago on Monday afternoon, after helping to care for her niece, Mrs. Bud Ryan, for the past two weeks. Mrs. Ryan is getting along nicely.

Misses Jane O'Connell and Mary McCormick motored to Sterling on Monday. The Eddie McCormick children, Susie and Patty, returned home after spending a few days in the home of Mr. and Mrs. George Long.

Mrs. Janet Fluck of Marine City, Mich., who is visiting here with her parents, Mr. and Mrs. Harry Gaskill, spent a few days in Sterling with her mother-in-law and with her sister and brother-in-law, Mr. and Mrs. Harold Hawkins.

Raymond Heilquist has gone to Chicago to work at the Ridgemore Country club for the summer months. Raymond worked at the same place last summer.

Daniel Leonard, an employee of the Illinois Northern Utilities Co., who had been sick, resumed his work on Monday, working out of Belvidere.

Mr. and Mrs. Amos Garland are the parents of a baby boy, born recently.

Garland Allen returned to his home in Missouri after spending the past several days here in the home of Mr. and Mrs. Robert Thrasher.

Mr. and Mrs. Harold Hawkins were out from Sterling and were Sunday guests in the home of her parents, Mr. and Mrs. Harry Gaskill.

Mr. and Mrs. Avery Sutton were Saturday visitors in Sterling.

A wedding of interest to folks in this community took place in Cola, Iowa recently when Vernice Gale became the bride of Alvin Behrendt. Alvin is the son of Mr. and Mrs. John Behrendt and is being employed in Cola.

Mrs. Thresa Petri is having her house painted this week. Harold Petri and Leroy Kent are doing the painting.

Gilbert Lehman was in Sterling on Saturday afternoon.

Mr. and Mrs. Julius Mekeel accompanied by Mr. and Mrs. George Leonard and Mr. and Mrs. Emmet Giblin motored to Hampshire, Ill. on Sunday and spent Mother's Day by attending the roast beef dinner at the parochial hall, given by the St. Charles parish, of which Rev. Herman Melinger is the pastor. Father Meilinger was the much loved pastor of St. Flannen's parish here several years ago.

After the dinner they motored on to Chicago and attended a play and enjoyed supper, returning home late in the evening.

George Long is on the sick list this week.

A meeting of the Young Ladies Sodality of St. Flannen's Catholic church was held on Sunday morning with the election of officers. Those elected were Miss Lucile Petri, president; Miss Rita Henkel, secretary, and Mary Keenan, treasurer.

Mr. and Mrs. John Lenihan of Amboy were Sunday guests of her parents, Mr. and Mrs. Anthony Keenan.

Miss Eileen Long is spending a few days in Chicago with relatives.

The cafeteria supper, sponsored by the members of St. Flannen's church, is to be held on Tuesday evening, May 24, with a dance to follow.

Bruno Heilgiest of Chicago was a week-end guest in the Paul Heilgiest home.

Dale Gaskill was a caller in Dixon the latter part of the week.

Mr. and Mrs. Matt Grennan Sr. were here from Sterling and visited in the home of Mr. and Mrs. John Ryan, recently.

Frank Fluck returned to his home in Marine City, Mich., on Monday after spending several days in the Harry Gaskill home here and with his mother in Sterling. Mrs. Fluck will remain here with her parents for a few weeks visit.

The following schools closed on Sunday with picnics:

The Brick school, Mrs. Allen as teacher; the Lake school, Mrs. Raymond Lally as teacher has been re-hired; the McCaffrey school, Mrs. Roman Malach as teacher; the Carbaugh school with Miss Mary McCormick as teacher; the Stott school with Miss Cecilia Blackburn, being re-hired, and the Kelly school with Miss Jane O'Connell being re-hired for the coming school term, also the King school with their teacher, Miss Dorothy Beard.

Albert Ostarnder spent the week-end in Chicago with friends.

Bishop Edward F. Hoban conducted his annual spring conference of the clergy of the Rockford diocese of the Catholic church on Friday afternoon. All of the priests of the diocese assemble in the see city four times a year for such a gathering.

The conference was held in St. Thomas Aquinas high school in Rockford, Rev. David Murphy, pastor of St. Flannen's church being among the clergy present.

The kitchen of the E. T. McCormick residence was damaged by fire recently when a gasoline stove exploded.

Mrs. Hugh Brandenburg entertained the members of the Hamilton Home Bureau in her home on Friday afternoon. Roll call was answered by naming famous mothers of the U. S. The major lesson given by the home adviser, Miss Colean, was on dress silhouettes, while the minor lesson, given by Mrs. Ed Erbes, assisted by Mrs. James Dunn, was a study of table setting and serving. Mrs. Joseph Hopkins had charge of the recreation, after which tempting refreshments were enjoyed by the 21 ladies present. The guests who were present were Miss Edna Hopkins, Mrs. Will Otto and daughter Iwilla, Mrs. Olaf Christensen, Mrs. Dale Gloden, Mrs. Fred Powers, Mrs. Frank Keigwin, Mrs. Milford Parlier and Mrs. Elmer Hoge, the latter joined the unit. Mrs. James Reed will entertain the unit at the June meeting.

Graduation exercises for 75 pupils of the rural schools was held on Tuesday evening, May 8 in the Dixon high school auditorium. The class roll to receive their diplomas from County Superintendent L. W. Miller included Rita Mary Rock of the Kelly school, Miss Jane O'Connell, teacher, and Doris Maxine Lincoln of the King school, Dorothy N. Beard, teacher. There also was a program during the evening.

Mr. and Mrs. Arnold Meis and daughters of Omaha, Neb., who were week end guests in the home of Mr. and Mrs. Earl Harney in Walnut, are visiting for a few days in the John Hermes home. The Meis family are enroute to Chicago, where they will make their future home.

Several from here motored to Walton last Sunday evening and attended the miscellaneous shower for Miss Lucile Morrissey, who on Saturday morning became the bride of Leo Bushman. The young couple received many lovely and useful gifts for their new home, with the best wishes of the givers. After a delicious lunch, dancing in St. Mary's hall was enjoyed.

William Grennan was out from Sterling the fore part of the week on business.

A Signal Service

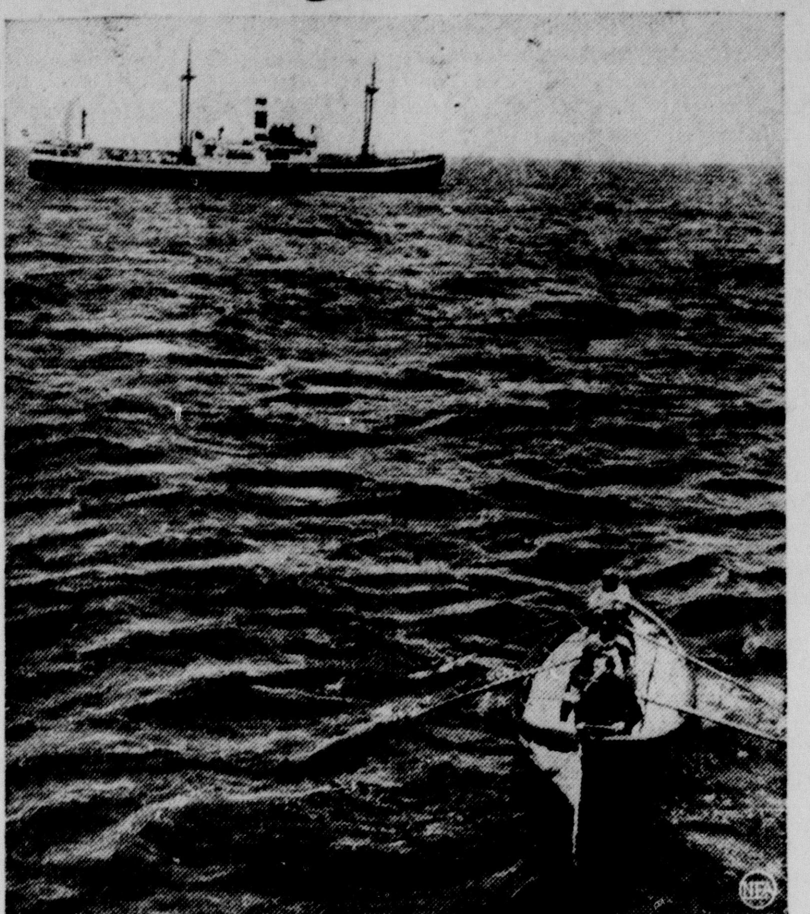

"Have you a doctor aboard?" read signals flying from the Royal Netherlands freighter Luna, pictured above. Capt. H. Danielson on the bridge of the Puerto Rico liner Borinquen, off the Florida coast, 30 hours out of San Juan, spied the flags, and turned his ship to the rescue. The life boat seen at right dropped over the side with Dr. Frederick C. Devondorf, ship's surgeon and Dr. T. L. Turner of Utica, N. Y., a passenger, aboard. They found Chief Officer Brooker of the Luna down with an acute stomach ailment, and performed a five-hour operation which was credited with saving the stricken man's life

Mt. Morris Doings

Mrs. Bert Stimax, Reporter

Mt. Morris—Mrs. Carl Withers entertained her Sunday school class of the Evangelical church of Dixon on Tuesday evening at her home on East Front street. There were 19 members and their teacher present. Rev. Isaac Divan, their former teacher was a guest.

William Asp spent Wednesday and Thursday in Chicago. Mrs. Inez Hanes accompanied him and will visit her daughter, Mrs. Glenn Weatherbee and family.

Mrs. Louis Mitchell of Chicago is visiting with Prof. and Mrs. Ira Hutchinson.

The Current Events club met Tuesday afternoon with Mrs. Hugh Allen. Mrs. Clyde Walkup and Mrs. Robert Buser had charge of the program.

The Ogle County Parent Teachers association is to be held in Forreston this evening with Prof. Ira Hendrickson as the speaker.

Mr. and Mrs. Fred Boyle are moving Thursday into the house of Arthur Raney on East Front street.

Little Billy Root, son of Mr. and Mrs. Merlin Root, celebrated his third birthday with a party on Tuesday afternoon. David Plum, Bobby Lizer and Freddie Yoder were the guests.

Past Noble Grand club met Tuesday evening with Mrs. Anna Coddington. After the business meeting, 42 was played. Mrs. Ada Brandt won first prize and Mrs. Ruth Bleker, consolation prize.

Mrs. Edward Chronister of Polo and Mrs. Fred Hyer drove to Lanark Wednesday to visit with Mrs. John Morris.

Mrs. Ada Williams of Moline, who has spent the past two weeks at the home of her sister, Mrs. Oscar Jern, returned to her home Wednesday.

Captain Howard C. Bronson, conductor of Kable Brothers 129th Infantry band of Mt. Morris has received an invitation to participate as guest conductor of the Fort Dodge, Iowa, municipal band, during the dedication of the new $40,000 band shell and amphitheater to be held in that city on June 7. Captain Bronson, for many years a member of Sousa's band, will represent the immortal bandmaster-composer, by presenting his ever-popular and inspiring, "Stars and Stripes Forever." On the same program will appear Dr. A. A. Harding, director of bands of the University of Illinois, and J. J. Richards, conductor of the Sterling municipal band. Karl L. King, director of the Fort Dodge band, is president of the American Bandmasters association.

SENATE-HOUSE NAVAL REPORT IS APPROVED

Washington, May 12.—(AP) — The House approved yesterday a Senate-House conference report on the administration's billion dollar naval expansion program, overriding a brief outburst of minority opposition.

The measure, as revised in the conference, would authorize construction of 46 warships, 26 auxiliary vessels and one experimental airship at a total estimated cost of $1,090,656,000.

The compromise must be approved by the Senate before the legislation is ready for President Roosevelt's signature but Chairman Walsh (D-Mass) of the Senate naval committee asserted Senate approval was assured.

Before the House approved the conference report, by a standing vote of 67 to 31, Republican Leader Snell (NY) criticized the agreement on the ground it delegates more power to President Roosevelt.

Snell objected specifically to a provision which would empower the president to authorize construction of 45,000-ton battleships, instead of the 35,000-ton types to which the navy has been limited.

The House also approved Senate changes which would apply the Walsh-Healey government contracts act to all construction under the program, except that specifically exempted by the president.

The senate-approved increase in the size of two proposed aircraft carriers from 15,000 to 20,000 tons also was agreed to by the House.

The navy's preparations for impregnable defenses at its Pacific outpost at Pearl Harbor, Hawaii, include the construction of one of the world's largest drydocks.

DISAPPEARING ACT

Denver, Colo., May 12—(AP)—A stranger stepped into a revolving door with 75-year-old Frank Chuncey. When he emerged Chuncey reported to police $177 he had been carrying had disappeared. So had the stranger.

Cats cannot see in absolute darkness, but they can see in dimmer light than human beings.

Paul W. Cable, O. D.
OPTOMETRIC EYE SPECIALIST
TELEPHONE
Polo 199 or Amboy 33

NEW DEMAND FOR PROCESS TAXES IS DEVELOPING

Second Largest Winter Wheat Crop in History Forecast

Washington, May 12.—(AP)—A new demand for processing taxes to finance greater subsidies for farmers has developed from an agriculture department crop report forecasting that the 1938 winter wheat crop would be the second largest in history.

AAA officials agreed that the report, if borne out by conditions at harvest time in July, made a drastic reduction in planting for the 1939 crop necessary if prices were to be kept from dropping much lower.

However, Representative Hope (R-Kans), ranking minority member of the House agriculture committee, expressed the view that the present crop control program would prove inadequate to obtain a reduction in acreage now being contemplated by AAA officials.

"Enactment of a processing tax will be necessary if the present farm act is to prove successful with wheat," he said.

While AAA officials agreed with Hope, none would say whether they would make a new effort to win approval of the taxes this year. A previous attempt was unsuccessful.

1,154,000,000 Bushels

If present prospects materialize, and the spring wheat area produces a normal crop of 200,000,000 bushels, the supply of wheat for the coming marketing season would be about 1,154,000,000 bushels, including a surplus of about 200,000,000 from last year.

Domestic and export needs, AAA officials said, probably would not exceed 750,000,000 bushels, indicating a surplus of about 400,000,000 bushels, compared with a record of 378,000,000 in 1932.

Under the new farm program, wheat acreage allotments for the 1939 crop will be given farmers in July and August. Tentative plans call for a total acreage of about 50,000,000, compared with approximately 80,000,000 seeded for this year's crop.

The crop report virtually made certain, AAA officials said, that a loan program would have to be established to keep wheat prices from going below 60 cents a bushel.

Pollen grains have been found floating in the air during the spring season 13 miles from their flowering tree.

Starter of 500-Mile Race Sees More Flag Waving Needed Now

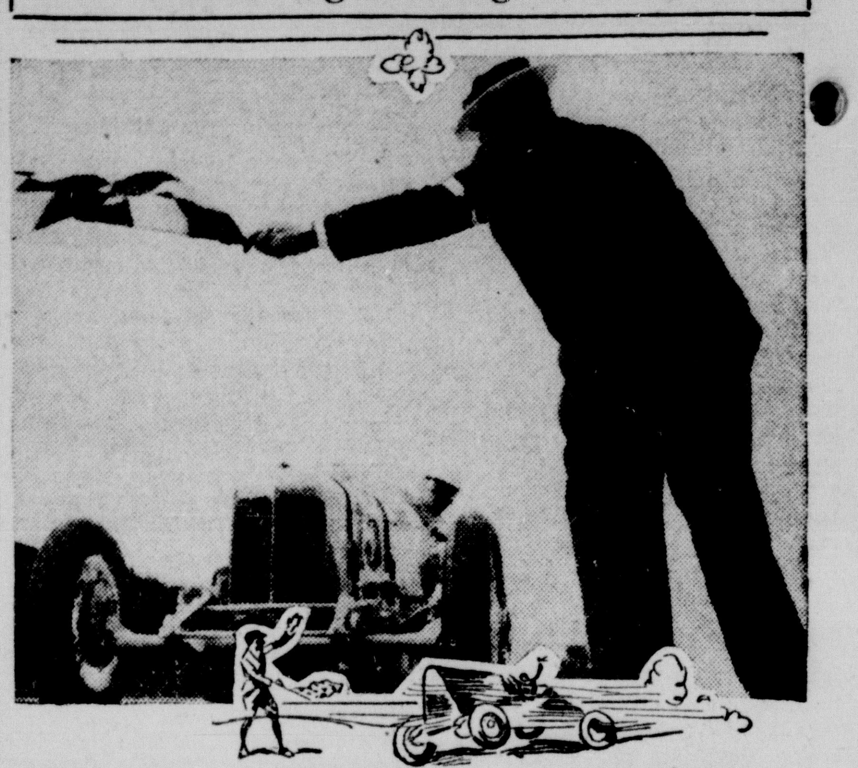

Starter Klein gives one of the racers the checkered flag in qualifying for 500-mile race.

INDIANAPOLIS, Ind.—The man who waves the flags for the 500-mile race believes his hands will be busier than ever this Decoration Day.

Seth Klein is closer to the race cars than any official at the Indianapolis Motor Speedway. Watch him lean far over his platform 20 feet above the track, directly at the starting line. His flags nearly brush the top of the driver's head, yet Klein has the knack of fluttering the banners so they can't be missed by the driver and yet don't distract his attention from the track, or impede his view.

Klein has been the official starter at Indianapolis for the past 19 races. "The return to one-man cars," he points out, "will mean the drivers will have to receive more warning flags than ever before. The mirrors on the cars will help some, but a driver will know it's official that a car is attempting to pass him when he gets a vivid blue flag. Black means stop for consultation at the pits. Yellow, drive with caution; white, starting your last lap, and the checkered flag, you are finished."

Klein officiates also at the qualifying speed trials, when he steps out on the track, not more than four feet from the driver and gives him the various flags.

Campbell Announces Retirement As Demo Chairman, May 21st

Springfield, Ill., May 12—(AP)—Bruce A. Campbell of Belleville has fixed May 21 as the date for his willing retirement as Democratic state chairman.

He called the organization meeting of the new state committee for that date, insisting it couldn't be held earlier under the law.

Downstate committeemen in the Horner faction have called a meeting for tomorrow. The Kelly-Nash majority members have shown no indication of recognizing the downstate call, with a possibility that each of the rival factions might elect its own chairman.

Campbell, saying he would be relieved to quit as chairman, strongly denied intimations he had delayed the meeting in an effort to keep the old committee organization in control.

SUBLETTE

BY BRUCE MUNRO

Sublette—Roslin Henrich and Dale Stouffer will graduate from the Sublette public school on the evening of May 12. The graduation exercises will be held at the Amboy township high school.

The Sublette public school will hold their annual picnic at the Pines state park near Oregon on Sunday, May 22.

The mica used in the transmitter of telephones comes from mines in the hills of India.

An Amazing May Value!
6.20 CU. FT. REFRIGERATOR
Not A Close Out .. Not Last Year's .. But A New 1938 Model

FOR ONLY
$99
$5 Down, $5 Monthly, Plus Carrying Charge
See it! Compare it! It's a beauty! Big interior holds loads of food .. shelf area is 12.5 sq. ft.! Super power unit, every MW model has a quiet economical twin cylinder unit. Speedy freezer makes 60 ice cubes, 6 lbs. per freezing! Lifetime porcelain interior! Backed by a written 5-year guarantee!

6.26 CU. FT. STANDARD
$134.95
$5 Down, $5 Monthly Plus Carrying Charge
Compare $200 refrigerators! It's modern in design . . . extra big! Has 14.25 sq. ft. shelf area! Makes 60 cubes, 6 lbs. of ice per freezing! Has interior light, Food Guardian, Vegetable Freshener.
MAIL THIS COUPON to your nearest Montgomery Ward Store.
Please send information regarding your 1938 MWs or have a representative call. This, of course, places me under no obligation
Name____
Street____
City____
State____
MONTGOMERY WARD
80 Galena Ave. Phone 197 Dixon, Ill.

MELTON ONE REASON WHY GIANTS LEAD

Wins Sixth Straight Victory; Defeats Cards 5 to 3

BY SID FEDER
Associated Press Sports Writer

Meet the icicle, folks. He not only has the temperament, he even looks like one, this Cliff Melton, the Giants' sophomore southpaw who's standing National league batters on their ears.

He's built on the general proportions of a beanpole, stretching about six-feet-six straight up from his size 12's.

Nothing riles him. Not even as nifty a needler as Boiling Boily Grimes, one of the better goat-getters, disturbs Melton. In fact it's doubtful if Cliff even realizes they're trying to rib him.

As a result, Cliff today is big league baseball's No. 1 elbower of the year in the matter of games won and lost, with an unbeaten run of six straight showing that a second-year man doesn't necessarily have to go to the dogs, as in the general belief. He's one of the chief reasons Bill Terry's terrific Terriers are making somewhat of an early season runaway of the National league race, what with the Chicago Cubs showing signs of coming apart at the seams.

Yanks On Way Again

And, with the Yankees in first-place in the American league pennant parade as the result of their 4-1 win over Cleveland's collapsible Indians yesterday, the whole situation looks like things are on the way toward the third straight championship monopoly for little old New York, despite the fact the calendar shows only May 12.

It took a lot of pitching to whip the St. Louis Cardinals yesterday, but Melton had it and the Giants won, 5-3, for their fifth in a row. Cliff was given a hot fight by Lefty Bob Weiland, but he kept breezing 'em in without lifting an eyebrow, and finally his mates shoved two runs across in the ninth to put the game on ice and drop the Gas-House Gang into seventh place.

The Yankees, meantime, climaxed their long uphill climb with their seventh straight win, on the strength of their extra-base power and a fine nine-hit pitching effort by young Spud Chandler. Tommy Henrich and Red Rolfe whacked homers in the Yanks, 10-hit attack that was good for 19 bases.

Since the Washington Senators were having their seven-game streak ruined, 4-1, by Vernon Kennedy and the rest of the Detroit Tigers, the Yanks pulled themselves out in front by a few percentage points, and the Nats dropped to second.

Grove Wins His 5th

Lefty Grove made it five in a row and tossed the Boston Red Sox to a 4-2 decision over Jimmy Dykes' limping White Sox, thereby boosting Tom Yawkey's gold-plated millionaires into a third-place deadlock with Cleveland.

The Cubs came apart with a bang as Van Lingle Mungo got back to the wars with his fireball, a neat curve and control, and won his first game of the year, 7-0, for the Dodgers over Cholly Grimm's gallopers. It raised the Brooklyns to sixth place.

The St. Louis Browns, buried in the American league cellar, worked a triple play and went on a 9-5 win over Connie Mack's fumbling Athletics, who made only five errors.

The Boston Bees - Cincinnati Reds and Phillies-Pittsburgh Pirates games lost out to old man cold weather.

Graveyard Giants Drub Phillies Ten By 26 to 4 Count

Moser's Graveyard Giants drubbed the Phillies 26 to 4 Wednesday.

In the first three innings, the Giants choked their bats and drove in 19 runs. This was the most Fordham had ever been hit and the Phillies blew up. For the Giants, Kelly pitched good ball although suffering frequent loss of control.

Routier and Young enjoyed perfect days at bat. Young also speared a hard hit ball ticketed for two bases hit by Kelly with the bags loaded. The Giants retired the Phillies in one, two, three order many times.

GRAVEYARDS (26)

	ab	r	h	e
Ed Friel, 3b	6	5	3	0
J. Gannon, 2b	6	3	3	0
B. Moser, c	6	5	5	1
B. Routier, lf	4	4	3	0
D. Vaile, cf	6	2	1	0
J. Crawford, sf	4	3	2	0
D. Reese, b	4	1	1	0
C. Kelly,	5	3	3	0
Tucker, ss	4	3	3	0
J. Friel, rf	3	1	1	1
J. Catalina, rf	1	1	1	0
Total	49	31	26	2

PHILLIES (4)

	ab	r	h	e
Johnson, sf	3	2	1	1
Means, ss	2	0	0	4
Clayton, rf	3	0	0	0
Wright, 3b	3	1	0	5
J. Gamigiani, 2b	3	0	0	1
Croft, 1b	2	1	1	0
Bradford, c	3	0	0	0
M. Fordham,	3	1	1	0
Young, cf	3	3	1	1
Conkrite, lf	2	0	0	1
	27	8	4	13

Medusa Cement Co. Outfit Defeated Dementtown 3-2

The Medusa Cement Co. ten beat Dementtown by a 3 to 2 count Wednesday.

The winners got two runs in the first of the second on a hit and two errors by the opposing team. The Wildcats scored their run in the last of the second and first of the third after which the game was air-tight with both teams exhibiting effective pitchers and fine fielding. Lewis of Dementtown was credited with seven put-outs.

The Cement Plant team counted the winning run in the seventh when Williams was safe on an error and went to second on a throw to first scoring on Conkrite's only hit of the game.

MEDUSA CEMENT CO. (3)

	ab	r	h	e
N. Pino, sf	3	0	0	0
R. Fane, cf	3	0	1	0
C. Bay, ss	3	0	1	0
J. Geminania, 2b	3	1	1	0
A. Williams, p	3	2	0	0
D. Conkrite, lf	3	0	1	0
D. Dickerson, 3b	2	0	1	0
B. Christos, c	2	0	0	0
Ottinger, rf	2	0	0	0
O'Hara, 1b	3	0	1	0
Total	27	3	6	0

DEMENTTOWN (2)

	ab	r	h	e
McGinnis, lf	3	0	1	1
Clayton, p	3	1	2	0
Riley, c	3	0	0	0
Burrs, cf	3	1	0	0
Crabtree, ss	3	0	0	1
Lewis, 3b	1	0	0	1
Cottle, rf	3	0	0	0
Shank, 2b	3	0	1	0
Coakley, 1b	2	0	0	0
Burrs, sf	3	0	0	0
Total	27	2	4	3

A little Negro was fishing in the river and hooked a nine-foot sturgeon which pulled him out of the boat. He turned loose the line, climbed back into the boat, got down on his knees and offered the following prayer:

"Good Lord, there's one thing this poor little nigger would love to know and that is, is this here nigger fishing, or is that there fish niggering?"

Shires Miller Returns to Dixon to Compete on Local Baseball Team This Season

Knacks Open League Play Against Paw Paw Sunday

Lloyd "Shires" Miller, one of the best baseball players in this part of the state has returned from Chicago and has signed to play with the Dixon Knacks nine this season.

Shires has had plenty of baseball experience in tryouts with the St. Louis Cardinals, Davenport, and a number of other teams in and around Dixon. Shires will replace Red Ellis who is busy with high school sports and is a member of the track team which would prevent his playing baseball until the school year ends. The Knacks will miss Red's good hitting but will anticipate his return to the team next year after he has finished school.

In Fine Shape

The Dixon team is in excellent shape and will be a tough club to beat this year. Manager Cummings has five pitchers on the club who know the game from A to Z. They are O. Prestegaard, H. Prestegaard, and G. Carlson, righthanders, Francis Henry, Don Lenard, southpaws. The Knacks will open the league season at Paw Paw Sunday and the starting pitcher will be Ole Prestegaard and the catcher will be Don Mulcahy of Mt. Morris.

Mulcahy is a top-notch catcher and Dixon fans will like this boy who once caught for Myles Potter who is now with the Philadelphia Athletics.

Sunday, May 22, will be Grand Opening Day in Dixon at Reynolds field when the Knacks meet Welland which has a strong team.

The Schedule

Following is the schedule for the Illinois State Baseball league this summer:

Sunday, May 15
Maytown at Rochelle
Ohio at Welland
Dixon at Paw Paw
Walton at West Brooklyn

Sunday, May 22
Rochelle at Ohio
Welland at Dixon
Paw Paw at Walton
West Brooklyn at Maytown

Sunday, May 29
Dixon at Ohio
Rochelle at Paw Paw
Welland at West Brooklyn
Walton at Maytown

Sunday June 5
Paw Paw at Welland
Ohio at Walton
West Brooklyn at Rochelle
Maytown at Dixon

Sunday, June 12
Dixon at Walton
West Brooklyn at Ohio
Paw Paw at Maytown
Rochelle at Welland

Sunday June 19
Dixon at West Brooklyn
Ohio at Paw Paw
Walton at Rochelle
Welland at Maytown

Sunday, June 26
Maytown at Ohio
Rochelle at Dixon
Walton at Welland
West Brooklyn at Paw Paw

Sunday, July 3
Rochelle at Maytown
Welland at Ohio
Paw Paw at Dixon
West Brooklyn at Walton

Sunday, July 10
Ohio at Rochelle
Dixon at Welland
Walton at Paw Paw
Maytown at West Brooklyn

Sunday, July 17
Ohio at Dixon
Paw Paw at Rochelle
West Brooklyn at Welland
Maytown at Walton

Sunday, July 24
Welland at Paw Paw
Walton at Ohio
Rochelle at West Brooklyn
Dixon at Maytown

Sunday, July 31
Walton at Dixon
Ohio at West Brooklyn
Maytown at Paw Paw
Welland at Rochelle

Sunday, Aug. 7
West Brooklyn at Dixon
Paw Paw at Ohio
Rochelle at Walton
Maytown at Welland

Sunday, Aug. 14
Ohio at Maytown
Dixon at Rochelle
Welland at Walton
Paw Paw at West Brooklyn

All games listed as playing at Welland will be played on the Kakusha park diamond at Mendota.

D. H. S. Tennis Trio Wins Third Place In District Meet

Dixon high tennis stars placed third in district matches held at Andrews park courts in Rockford Wednesday to determine qualifiers for the 1938 state finals May 20-21 in Champaign.

Elgin won the team title with fifteen points, Rockford was second, Dixon third, and Freeport fourth.

Alan Wienman of Dixon turned in the finest performance for the local representatives by subduing Bob Van Epps of Freeport in singles. Charles Kearney and Garland Sinow represented Dixon in the doubles matches. Weinman is ranked No. 6 on the Telegraph's tennis "ladder", Sinow is ranked No. 5, and Kearney holds No. 11 position.

CITY-WIDE CUBS MARBLE TOURNEY FRAMED BY LIONS

Members of the local Lion's club are sponsoring a Dixon city-wide Cub marble tournament to be held on Saturday afternoon, May 28.

Each Den is to have a contest to select its best player to enter the Pack contest. These den contests will be held prior to the date of the tournament. The pack contest for the purpose of selecting the best player in the pack will be held as a part of the tournament. The best players from each of the four packs in the city will enter the final tournament. Two players shall play in a game, thus making it necessary to have an elimination series to select the two players for the final game.

The tournament series shall be played as follows: Packs 322 and 324 on the north side of the river shall play a game to determine the best player on that side of the city. The south side packs shall make up another game with the best player of each pack competing against each other. The winners of these games shall play a series of seven games for determining the champion and second place winner. The losers of north and south side series shall play a series of seven games to determine third and fourth place winners.

Prizes are being awarded as follows: To the winner of each Den contest, a Cub neckerchief. To the winner of the Pack contest, an official Cub cap. To the winner of the final tournament, an official Cub V-neck shirt. To the winner of second place, an official Cub belt. To the Pack of which the winner of the tournament is a member, an official Cub Pack flag.

Mrs. Duff—I always feel lots better after a good cry.

Mrs. Jawsom—So do I. It sort of gets things out of my system.

Mrs. Duff—It doesn't get anything out of my system, but it does get things out of my husband.

TWO SOFTBALL LEAGUES WILL BE ORGANIZED

Twelve Teams Sign Up To Play Under Floodlights

Twelve softball teams have entered their names for competition in two leagues here this summer, and games will be played three nights weekly under floodlights at the Dixon airport, it was decided at a preliminary organization meeting held at the Dixon Evening Telegraph office Wednesday night which was attended by over one hundred players and managers.

Another meeting of managers and sponsors will be held at 7:30 P. M. Monday evening at the Telegraph office at which time each team pilot will be required to present a list of fifteen players arrange the opening date of the summer schedule, lay down league rules for the season and elect officers for the new organizations.

Interest Is High

Interest rose to a high pitch at the meeting last night. Some of the teams present still had no sponsors however and were given until Monday to obtain them. Already entered in the proposed organization are the W. F. Black Farm, Fulfs, Bearcats, Fazzis, Dementtown, Christos, Leos, R. Keller's, Graveyards, Fordhams, Reynolds Wires, and Plowman's Specials.

Owing to the number of entrants it was agreed that a twelve-team league would be a top-heavy organization and plans were advanced to divide the teams into two leagues of six clubs each. No names were proposed for the respective circuits but some discussion was heard suggesting the adoption of "National" and "American" as the names for each loop, following the example of the big leagues.

Night Ball Favored

Some argument arose among the pilots over the question of holding twilight ball or night softball. A vote was taken and ten out of the twelve team managers favored night softball. Negotiations are in progress to contract the airport field for games three nights each week. These nights have not yet been decided upon.

Softball reached a high point of enthusiasm and support here in 1933 and 1934. In those years an inter-city and a city league flourished. In 1935 interest waned, and only the city league survived. In 1936, crowds fell off and the city league organization found it difficult to meet expenses. Heavy rains in the spring of 1937 killed softball entirely until its present revival under the impetus of younger players who have been forming independent teams all over Dixon and now feel they can stimulate further interest by organizing into leagues once more.

WPA Worker (to another)—Poor Bill! He's so short-sighted he is working himself to death.

Other WPA Worker—What's his short-sight got to do with it?

WPA Worker—Well, he can't see when the boss ain't looking so he has to keep on shoveling all the time.

ROCK FALLS IS TRACK CHAMPION OF CONFERENCE

Rock Falls, May 12—Winning first places in five individual events and the 880-yard relay, Rock Falls' host squad scored 49½ points here Wednesday and captured the Rock River Valley conference track and field championship in the annual meet postponed last Saturday by rain and cold weather.

Morrison made a strong bid for the title, winning five events to finish second with 43 points. Amboy was third with 29 points Mt. Morris fourth, with 14½, Oregon fifth, with 5, and Polo, the sixth loop contender, failed to score.

Voss of Morrison accounted for the only new record by running the hlaf-mile in 2:10.5, five-tenths of a second faster than the mark set last year by Joe Heaton of Rock Falls. Voss also won the 440-yard dash in :56.9. Summaries.

20-yard high hurdles: won by Siefkin (M), Traister (RF), second Miller (A), third, Dykema (M), fourth, Time, :17.6.

Mile run: won by Hand (RF), Stull, (MM) second, Lawson (M), third, Salzman (A), fourth. Time, 4:57.7.

100-yard dash: won by Cumrine (RF), McCulloh (M), second, Fanelli (A), third, McDonald, (RF) fourth. Time, :11.

440-yard dash: won by Voss (M), Robinson (RF), second, Maxwell (O), third, McDouglas (RF), fourth. Time, :56.9.

220-yard dash: won by Siefken (M), Cumrine, (RF), second,, Gale, (A), third, Fanelli (A), fourth. Time :24.6.

88-yard run: won by Voss (M), Robinson, (RF), second, King (A), tird, Hand (RF), fourth. Time, 2:10.5. (New record, old 2:11 by Joe Heaton, Rock Falls, 1937).

200-yard low hurdles: won by Davidson (RF), Gale (A), second, Siefkin (M), third, Dykema (M), fourth. Time, :25.9.

Pole vault: won by Knox (M), Mathis (RF), second, Birely (M), and Price (A), tied for third and fourth. Height, 10 feet.

Broad jump: won by McDougall (RF)(Rierson (O), second, McCulloh (M), third, Davidson (RF), fourth. Distance, 9 feet, 10¾ inches

Shot put: won by Mickey (A), Kump (MM), second, Smith (RF), third, Acterhoff (M), fourth. Distance, 42 feet, 2½ inches.

Discus: won by Kump (MM), Mickey (A), second, Hardesty (O), third, McCulloh (M), fourth. Distance, 105 feet, ½ inch.

Javelin: won by Smith (RF), Kump (MM), second, Miller (A), third, Howe (RF), fourth. Distance, 142 feet, 9 inches.

High jump: won by Griffith (A), MacGilvary (M), second, Jellericks (RF), third, Dykema (M), fourth. Height, 5 feet, 3¼ inches.

880-yard relay: won by Rock Falls (Traister, Robinson, Davidson, Cumrine), Morrison, second, Oregon third, Mt. Morris, fourth. Time: 1:39.

Yesterday's Stars

(By The Associated Press)

Ben Chapman, Red Sox — Hit triple and single driving in two runs for 4-2 win over White Sox.

Van Lingle Mungo, Dodgers—Fanned nine and blanked Cubs with seven hits in 7-0 victory.

Vernon Kennedy Tigers—Pitched seven-hitter to whip Senators, 4-1.

Cliff Melton Giants—Defeated Cardinals, 5-3, fanning seven and giving ten hits.

Harlond Clift, Browns—Hit triple and single and drove in three runs in 9-5 win over Athletics.

Spud Chandler, Yankees—Whipped Indians, 4-1, with nine-hit performance, allowing only three runners to get past second base.

Western Feminine Bowlers Attempt To Shake Ratings

Cincinnati, May 12 —(AP)— Bowlers from Galveston, Denver and Chicago strove today to shake up the standings of the women's national bowling tournament.

Western state representatives shared the alleys with a large Ohio contingent yesterday but failed to change the leaders.

For Hunters

Washington, May 12.—(AP) —Representative Lucas (D-Ill) advocated his bill to liberalize the possession limit on migratory waterfowl before the select house committee on wildlife conservation.

The bill would increase the present possession limit of 10 birds, or one day's bag limit, to 30 birds.

Bag limits and possession limits are fixed normally by regulations promulgated annually by the Bureau of Biological Survey.

Lucas told the committee his bill was in the interest of hunters whose taxes were used to promote wildlife conservation, and many of whom made their principal livelihood from hunting.

PREAKNESS TO BE RUN MINUS DERBY WINNER

Baltimore, May 12—(AP)—Minus the Kentucky Derby winner and the future book favorite, the Preakness will be renewed for the 17th time Saturday with nine horses, one a filly, slated to battle over Pimlico's historic mile and three-sixteenths for the turf's richest three-year-old prize.

The classic, second of America's spring specials composing the "triple crown", was dealt two blows last week when Stagehand, the favorite, came down with a fever at Churchill Downs and Lawrin, not a Preakness eligible, won the Derby. Then this week W. S. Kilmer's promising Nedayr and Lucky Omen contacted the coughing epidemic that has been sweeping through the stables this spring.

But the name "Preakness" is all that is needed to draw the fans. If the weather continues fair, General Manager Matt Daiger fully expects 45,000 people, one of the largest crowds since survivor won the first running in 1873.

With the Derby winner absent, the Preakness will be something of a consolation but it'll be a rich one. If nine face the barrier at about 3:30 P. M., C. S. T., the race will gross close to $70,000 with all except $17,000 going to the winner.

On his second to Lawrin in the Derby, William Dupont, Jr.'s Dauber figures to be the favorite with Myron Selznick's diminutive Can't Wait, third in the Derby, the second choice.

The aviator was taking his wife for her first air ride:

Wife—Wait a moment, George. We'll have to go down again.

Aviator—What's wrong?

Wife—I believe I've dropped one of the pearl buttons off of my jacket sleeve.

Aviator—Keep your seat, my dear. That's a lake.

(Additional Sports on Page 11)

MRS. PAGE STILL NATIONAL GOLF TITLE CHOICE

Birmingham, Ala., May 12—(AP) —Mrs. Estelle Lawson Page, the national golf queen, remained the favorite today to win the southern championship.

It was "quarter-finals day" and the program listed four matches in which anything might happen, however, for in the select group that had survived two rounds of match play were eight present or former champions of the ancient game.

Dorothy Kirby, 18-year-old Atlanta star, was given but little chance to repeat her championship performance of 1937, when she nosed out Mrs. Page, 2 and 1, in the finals.

Miley Among Favorites

Marion Miley, of Lexington, Ky., remained among the favorites.

Mrs. Page knocked two strokes from par yesterday with a 37 in defeating Mrs. Sam Israel, Jr., of New Orleans, the Louisiana champion, 3 and 2. Miss Miley had a 38 for her first nine holes in eliminating Mrs. David C. Gaut of Memphis by the same margin.

Today's quarter-finals sent Mrs. Page against a former southern titleholder, Mrs. Mark McGarry of St. Petersburg, Fla. Miss Miley met Mrs. Frank Goldthwaite of Fort Worth, Texas, who defeated Miss Jane Cothran of Greenville, S. C., 3 and 2, in the second round.

Miss Kirby faced Miss Betty Jamesman of San Antonio. Mrs. Dan Chandler of Dallas, Tex., met Miss Kathryn Hemphill of Columbia.

League Leaders

(By The Associated Press)

AMERICAN LEAGUE

Batting— MiMaggio, .500; Trosky, Cleveland, .415.

Runs—Cramer, Boston, and Trosky, Cleveland, 21.

Runs batted in—Foxx, Boston, 34; Dickey, New York, 20.

Hits— Travis, Washington, 33; Fox, Detroit, 32.

Doubles—Cronin, Boston, 11; Kress, St. Louis, 8.

Triples—Lewis, Washington, and Kreevich, Chicago, 3.

Homers—Foxx, Boston, 7; Greenberg, Detroit, 6.

Stolen bases—Lewis, Washington, and Kreevich, Chicago, 5.

Pitching —Grove, Boston, 5-0; Kennedy, Detroit, 4-0.

NATIONAL LEAGUE

Batting — Lavagetto, Brooklyn, .429; Medwick, St. Louis, .404.

Runs—Ott, New York, 25; Marty, Chicago, 19.

Runs batted in—Ott, New York, 23; McCarthy, New York, 21.

Hits—Moore, New York, 34; McCormick, Cincinnati, 32.

Doubles — Herman, Chicago, and Cooke Cincinnati, 9.

Triples—Rizzo, Pittsburgh, 5; Goodman, Cincinnati, 4.

Homers—Ott, McCarthy, and Leiber, New York and Goodman, Cincinnati, 5.

Stolen bases—Chiozza, New York and Koy, Brooklyn, 3.

Pitching—Melton, New York, 6-0; Hubbell, New York, 4-0.

OH MOM! We're Nearly Out of 7up

Better Buy a Case

DEALERS PHONE YOUR LOCAL DISTRIBUTOR for 7up

FISH FRY
—at—
Mac's Tavern
ELDENA
EVERY
FRIDAY NIGHT
GOOD MUSIC
and DANCING

WORTH CROWING ABOUT
MARVELS
The CIGARETTE of Quality

Sure as shooting... you'll like MARVELS' double-barreled value of QUALITY and ECONOMY

Gala Opening
Of Our New
Dine and Dance Addition
Friday Evening, May 13th
-- at --
RED'S PLACE
(Foot of Lord's Hill)
Good Orchestra, Food and Drinks
Fish Fry Friday
Pabst Blue Ribbon on Tap
(NEW DIRECT DRAW EQUIPMENT)
I wish to take this opportunity personally to thank those old and steady customers whose patronage has made this addition possible.
George (Red) Jeanguenat

"TRY MY BEER.. One of America's 9 Most Popular Beers!"

TRY Sterling Super Bru. Check it for color, aroma, and flavor. Then you'll see why Sterling won national fame as one of America's nine most popular beers out of 1150 brands in Liberty Magazine's nationwide beer poll.

IN 12-OZ. STANDARD OR STEINIE BOTTLES AND 32-OZ. QUARTS

THAT'S WHY MILLIONS SAY— I'LL STICK TO
Sterling SUPER BRU
100% UNION MADE
STERLING BREWERS, INC., EVANSVILLE, INDIANA
DISTRIBUTED BY DIXON FRUIT COMPANY
302 E. RIVER ST. DIXON, ILL. PHONE 1001

Biblical Beauty

HORIZONTAL

1 The painted woman of the Old Testament.
7 She followed the —— of Baal.
12 Line.
13 Engine.
15 Relative.
16 Sea eagles.
18 Neither.
19 Dirt.
21 Sheltered place.
22 Pastry.
24 Ratite bird.
25 Rumanian coin.
26 Idant.
27 Food container.
28 Senior.
30 Railroad.
31 Derbies.
32 To make lace.
34 Astringent.
36 Man.
38 To shackle.
40 Procreated.
41 Above.
42 Preposition.
43 Upon.
44 Road.
45 Congregated.
50 Tone B.
52 Form of "be."
53 Horse food.
54 Father.
56 Wanderers.
59 Story published in parts
61 She was the wife of King —— of Israel.
62 Her name is a symbol of ——.

Answer to Previous Puzzle

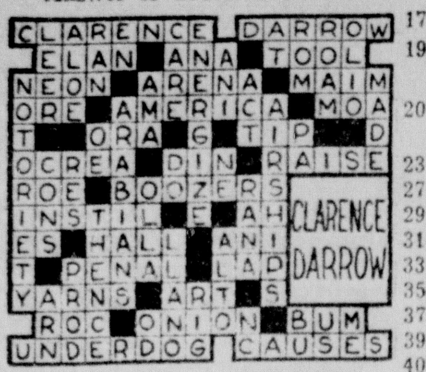

VERTICAL

2 Sinned.
3 Temperature division on the earth.
4 Female sheep.
5 Type standard
6 Solitary.
7 Caterpillar.
8 Either.
9 Snowshoe.
10 Low mountain
11 To bury.
14 Toward.
16 She persecuted the Prophet ——.
17 Gaiter.
19 To eat no food.
20 She was —— to death.
23 Insets.
27 Group of tents
29 Branches.
31 Hummock.
33 Rootstock.
35 To praise.
37 Optical glass.
39 Relieved.
40 Sowed.
44 Genus of frogs
45 Arabian.
46 Sound of inquiry.
47 Refuse from pressed grapes
48 Per.
49 To mend.
51 Sicknesses.
52 Wine vessel.
55 To perish.
57 Sound of surprise.
58 Compass point
59 Southeast.
60 Like.

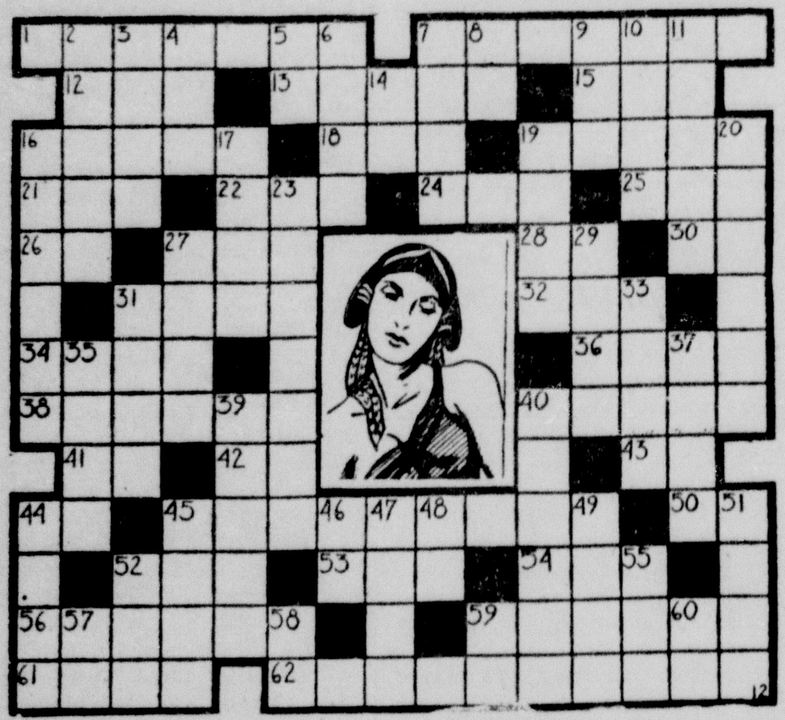

SIDE GLANCES By George Clark

"I'm worn to a frazzle. All morning I've had to listen to my hairdresser's domestic problems."

THIS CURIOUS WORLD By William Ferguson

UNCLE SAM'S Forest Rangers are leading the way to a minimum of forest fire destruction, but centuries must pass before the scars of great fires are obliterated. The raging fire of 1894 ravaged 2500 square miles of forest in Minnesota, nearly 4000 square miles in Wisconsin, and about 60 in Michigan.

NEXT: England's amazing pigeon races.

LI'L ABNER — Ambush ! ! ! — BY AL CAPP

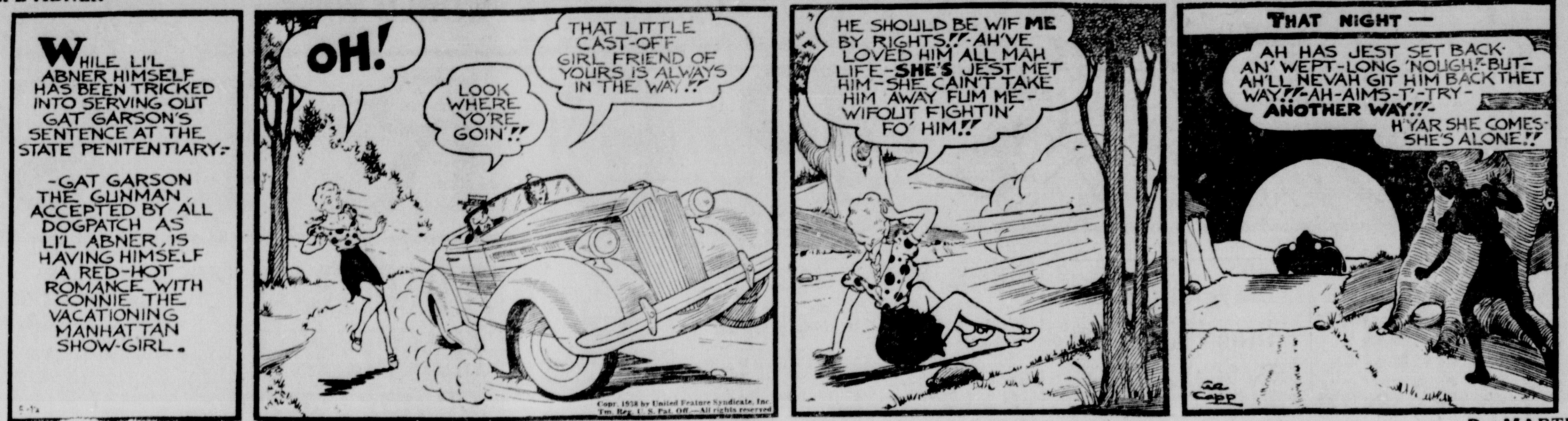

BOOTS AND HER BUDDIES — Come on Out — By MARTIN

MYRA NORTH, SPECIAL NURSE — Look Out! — BY RAY THOMPSON AND CHARLES COLL

FRECKLES AND HIS FRIENDS — Dud Gets Even — By BLOSSER

ABBIE AN' SLATS — The Happy (?) Day Is Near — BY RAEBURN VAN BUREN

ALLEY OOP — Listen to Reason, Oop — By HAMLIN

WASH TUBBS — Ganging Up on Him — By CRANE

"MAY DAY" Will Bring Greater RESULTS For You If You Use WANT ADS! PHONE No. 5

TELEGRAPH WANT ADS

No Ads Counted Less Than 25 Words
1 insertion (1 day) 50c
2 insertions (2 days) 75c
3 insertions (3 days) 90c

(6c per line for succeeding insertions)
(Count 5 words per line)
CASH WITH ORDER

Card of Thanks ....$1.00 minimum
Reading Notice (city brief column) ....20c per line
Reading Notice (run of paper) ......15c per line
WANT AD FORMS CLOSE PROMPTLY 11 A. M.

Automotive

FOR SALE

PRACTICALLY NEW CARS IN ALL BUT PRICE
Come and see for yourself
1937 Ford Deluxe Tudor
1936 Ford Deluxe Tudor
1936 Chevrolet Town Sedan
1936 Chevrolet Convertible.
Many other makes and models.
J. L. GLASSBURN
Opposite P. O. Phone 500
112t2

ACTION!
We're Saying It With SAVINGS
'37 Pontiac 2-dr. Sed.
'37 Pontiac 4-dr. Sed.
'34 Pontiac Coupe.
OSCAR JOHNSON
108 No. Galena Phone 15
111t3

HERE THEY ARE. COME AND GET 'EM
1930 Buick Coupe. New Tires.
1929 Plymouth 4-dr. Sedan. A1.
1930 Whippet Coupe.
K. A. RUBEY 111t3

1931 FORD SPORT COUPE, GOOD shape, just overhauled.
1930 Ford Coach, new tires, swell buy. Priced to sell at once. Call S. A. KESTED at Manito Cottage, Assembly Park. 111tf

THINK IT OVER
GET WISE
Any car is a used car once it's licensed.
Here Are the NEW Used Cars
1937 Dodge Town Sedan, like New, All Extras.
1937 Ford Coach
1936 Pontiac Sedan
1936 Ford Coupe
1936 Plymouth Coupe
1936 Ford Tudor
1936 Dodge Town Sedan, Radio and Heater.
1935 Ford Coupe.
1935 Auburn Sedan
1935 Chev. Sedan
1934 Ford Sedan.
NEWMAN BROS.
Your Dodge and Plymouth Dealer
76 Ottawa Ave. Phone 1000
111t3

WINNEBAGO AUTO WRECKING & PARTS CO.
USED AUTO PARTS
For All Cars and Trucks
1050 Kilburn Ave.
Phone Main 3836
Rockford, Illinois 71tf

AUTO SERVICE

TIME TO CHANGE
Get Rid of the Thin Oil and Grease in Your Car.
Come Around Today
We'll Save You Money
BUTLER & SCANLAN
112t3

$3.50 VALUE FOR $2.75
Wash - Grease - Oil Change
WAYNE WILLIAMS
308 Everett St. Phone 243
109tf

Real Estate

FOR SALE. DESIRABLE CORNER lot for business property, located at north end of Peoria Avenue bridge and across street east of Dixon high school. This lot with the brick dwelling thereon will be sold to close the estate of Angeline Gennett, deceased. 150 feet of lot fronts on North Peoria Avenue, and 50 feet on Lincoln Statue Drive. Terms. Cash. Inquire of Mrs. Prescott Clark, Phone Dixon K-458. 110t3

FOR SALE—HOUSES

FOR RENT — 7-ROOM MODERN House. Good location. Garage. $30 per mo. Tel. X-827.
A. J. TEDWALL AGENCY 112tf

FOR SALE—NEW 3-ROOM COTtage. Fruit Trees. Priced $850. 5-Room All Modern House. Paved St., $2500. Terms. Tel. R-486.
THE MEYERS AGENCY 111t3

FOR SALE. NEW, MODERN COTtage in fine residential district on North Side. Good opportunity for young couple. Priced for quick sale. Write H. H., c/o Telegraph. 111t6*

FOR SALE — MODERN HOUSE. 5-room, garage. Terms, $3500. 6-room, garage, paved street, $4200.
MRS. TIM SULLIVAN AGENCY
Phone 881. 110t3

FOR RENT—ROOMS

FOR RENT—PLEASANT SLEEPing room—421 East First Street. Phone R443. 290tf

Real Estate

FOR RENT—APARTMENTS

FOR RENT: 3 ROOM
Furnished MODERN Apartment on FIRST FLOOR.
224 NORTH GALENA AVE.
111t3*

FOR RENT—1-room Kitchenette Apt. Completely furnished and newly decorated. Heat, elec. and water furnished. Elec refrigeration and hot water 24 hours. Basement and telephone privileges. 916 W. 1st. St. 110t3*

For Sale

FARM EQUIPMENT

OUT-OF-TOWNERS
Reclaim your old planter runners. We make the runners full-size, and keep the corn from scattering. Runners left with us in the morning and get them in the afternoon with new edges applied.
WELSTEAD WELDING SHOP
North of Hotel Dixon
111t3

FOR SALE—1-15 WIDE TYPE Disc. 1 year old, good as new! Can be used as Tandem. Many other Good, Used Bargains.
McCORMICK-DEERING STORE
Tel. 104 110t5

MISCELLANEOUS

DAVIS GREENHOUSE
All Kinds of Plants For Sale. Place your order now for porch box filling, urns, flower beds.
718 E. Morgan. 112t3

GALLAGHER'S
SQUARE DEAL STORE
Dealer in New-and-Used Furniture, Stoves, Rugs, etc.
609 West 3rd St. Open Nights
111t3

FOR SALE—MT. MORRIS CAFE. Splendid business opportunity. Best location in town. If interested, Tel. 183K, Mt. Morris.
MRS. H. C. SHOOK
REAL ESTATE 112t3*

FOR SALE—WHITE & YELLOW Seed Corn. Illini and Manchu Soy Beans. Tel 23130, R. No. 4, Dixon.
JESSE LAUTZENHEISER
112t3*

FOR SALE—ILLINI SOY BEANS. for sale. $1 per bu., bin run, 90c in lot of 25 bushels or more.
E. R. BUCK,
Franklin Grove, Ill.
112t3*

SPECIAL
2 ft. Step Stools 69c
4 ft. Step Ladders 96c
5 ft. Step Ladders $1.19
6 ft. Step Ladders $1.45
KLEAVELAND PAINT CO.
110t3

FOR SALE—KRUG SEED CORN. Fine quality. Grand Detour, Ill., or R. No. 3, Dixon.
JOE ENICHEN
110t3

FOR SALE—USED, NEW MODEL Fordson Tractor. Excellent condition.
C. W. WOESSNER
413 Third Ave. Tel Y969
109tf

FOR SALE: TWO-WHEEL HOUSE Trailer. Fully modern. Refrigerator, lights. At BARGAIN PRICE! Must be sold. Tel. 123K. Polo, Ill. John Heckman. 1076t*

FOR SALE
Large and Small Dogs.
SMITH KENNELS
Phone 64110 106tf

FOR SALE—KRUG SEED CORN. Germination 98%. Phone 7220 Franklin Grove, Illinois.
ED SHIPPERT
106t6

FOR SALE—ILLIINI SOY BEANS. Re-cleaned and Sacked. Tel. W11.
JOY ATKINSON
112t3*

FOR SALE—CHILD PLAY PEN size 12 x 12 x 3 in good condition. Call at 722 Dement ave after 5 o'clock.
105tf

YOUR OLD PLOW SHARES REbuilt by us, do not need frequent changing, remain sharp, scour immediately, and stay in the ground.
WELSTEAD WELDING SHOP
North of Hotel Dixon 99t4

TYPEWRITERS — ADDING MAchines, new and used. All makes repaired. Phone X61.
L. J. BIRGEN 69tf

FOR SALE—DUPLICATE BRIDGE Scores—B. F. Shaw Printing Co. 294tf

Hold Everything!

"It's those Yankees again, Colonel!"

For Sale

MISCELLANEOUS

CLEAN HOUSE!
Rugs - Draperies - Curtains and All House Furnishings.
POTTER'S CLEANERS
110 E. 1st. St. Tel. 134
111t3

FOR SALE — PLANTS—TOMATO. cabbage, cauliflower, head lettuce, sweet pepper, hot pepper, egg plant, tobacco plants. Flowers—Petunia plants, verbena, geranium, double petunia, pansies, ageratum. Also choice bronze dahlias. Williams' Greenhouse, 908 Jackson Ave. 110t3

LIVESTOCK

FOR SALE — 150 FEEDER PIGS 30 to 50 lb. average. Kenneth Nettz, 2 mi. So. Pines State Park, Route 2, Oregon. 112t3

FOR SALE — PUREBRED HOLstein Bulls. 3 and 8 months old. $25.00 and $35.00 Each.
ADOLPH MEYER
Princeton, Illinois 112t3*

PUBLIC SALE

FOR SALE—AT AUCTION
Household Goods. Consisting of Rugs; Bedroom, Dining room, Parlor and Kitchen furniture. Sale begins at 1 P. M. SAT., MAY 14th at 311 West Chamberlain St. Mrs. Wm. Lindsey.
111t3*

Business Services

MISCELLANEOUS

FINE PORTRAIT
photographs on imported paper, may now be taken in your own home at low cost. Call Homer B. Schildberg, R1013 or K236
112t6

OUT-OF-TOWNERS
Lawn Mowers sharpened the factory way, they push easily. Leave your mower with us in the morning and take it home with you in the afternoon.
WELSTEAD WELDING SHOP
North of Hotel Dixon
111t3

WALLPAPER 2c A ROLL AND UP
Paperhanging and Painting
P. H. KANZLER & SON
Phone K592 81tf

MEN OLD AT 40! GET PEP. NEW Ostrex Tonic Tablets contain raw oyster invigorators and other stimulants. One dose starts new pep. Value $1.00. Introductory price 89c. Call, write Ford-Hopkins Drug Stores. 33tf

$5 TO $15 PD. FOR LIVE, SICK crippled or disabled cows for fox food. Veal calves at Chi. Mkt prices, less shipping cost. Call 632. Write P. O. Box, 107 Dixon
52tf

RE-ROOF AND RE-SIDE YOUR home with Century Asbestos Siding. Special heavy insulation and a fire resistant roof. Easy Payments, free estimate. Phone X811.
Frazier Roofing and Siding Co.
109tf

DON'T MISS THE FAVORITE Program. We'll Put Your Radio In Perfect Condition Again. 109 E. 1st. St. CHESTER BARRIAGE APPLANCE STORE. 110t3

DIXON SERVICE LAUNDRY is a good place to send your Washing.
Opp. Blackhawk Hotel
Phone 372. 111t4

ATTENTION MR. FARMER!
We pay highest prices for Eggs and Poultry. Tel. 1070.
FORDHAM & HAVENS
110t3

STORE YOUR FURS AT
THE MARILYN SHOPPE
111t3

Business Services

MISCELLANEOUS

BOTH OF US WILL BE PROUD of even the smallest job we do for you. Invisibile Half Sole. Expert shoe work of all kinds.
Carr Shoe Repair 105 N. Galena
111t6

JUST RIGHT FOR THE PROM!
NEW SPRING FORMALS!
$4.95
THE GIFT & ART SHOP
111t3

A MOTH LEAVES CLEAN Clothes alone. Have your winter garments cleaned and put in Moth-Proof Bags NOW! Tel. 323.
BURNS CLEANERS
111t3

FOR SALE—BEST BULK GARDden Seed. Hybred Sweet Corn; Strawberry and Vegetable plants; Gladiola Bulbs. Being market gardeners we select only best varieties. 317 W. First St.
BOWSER'S MARKET 111t2*

CLEARANCE SALE! EARLY Spring Hats! $1.95 to $5.95 Values, ONLY $1.00 - $2.00 - $3.00!
HELEN M. SHICKLEY
111t3

SPECIAL FOR 10 DAYS! BUFF Orpington and White Leghorn Chicks $6.95 per 100. Franklin Grove. ULLRICH HATCHERY
111t5

HIGHEST CASH PRICES PAID for Dead Animals. Get our prices before selling your dead horses, cattle, hogs. Rock River Rendering Works. Phone: Dixon 466. "Reverse Charges" 111tf

WE PAY AS HIGH AS $5.00 FOR dead horses and cows, according to weight.
DIXON RENDERING WORKS
Phone 277, Dixon Reverse Chgs
91tf

BEAUTICIAN

BRIGHT FUTURE IN BEAUTY Work. See us now for details. Winner in Nat'l. Contest
Lorene's School of Beauty
112t6

SUMMERTIME WILL SOON BE here. Let our Expert Beauty Service prepare you for the coming season. Tel. 485.
BROWN DOT BEAUTY SHOP
111t3

Business Services

BEAUTICIANS

IDEAL GIFT FOR GIRL GRADUates! For Permanents which give Style, Beauty and Satisfaction. Tel 604.
POWDER BOX BEAUTY SHOP
109t6

NURSING HOME

FOR ECONOMICAL CARE AND Comfort of the Aged, Invalid, and Convalescent COME to
THE LINTON NURSING HOME
908 W. 3rd St. Sterling
Registered Nurses. 110t6*

Wanted

WANTED—LOCAL AND DISTANT Hauling. Service to and from Chicago. Furniture moving a specialty. Weatherproof vans with pads. Seloover Transfer Co. 1211 Fargo Ave., Dixon, Ill Phone L1290 or B1100. 128tf

WANTED—TO BUY

MR. FARMER — BRING YOUR Poultry and Eggs to the
DIXON PACKING CO.
We Pay Highest Market Prices.
111t6

WANTED — OLD GLASS PAPER WEIGHTS. CALL NO. 5. DIXON EVENING TELEGRAPH.
105tf

Employment

HELP WANTED—MALE

WE CAN PUT YOU
To work immediately on a steady, lifetime job with no lay-of our present men have been with us five, ten and fifteen years. Repeat business. Average earnings of men now working from $35.00 to $60.00 per week and up. If you are over 28, have a good car and are familiar with farmers and farming in your community, write, giving age, and experience. Box X1, c/o Telegraph. 111t1

HELP WANTED—FEMALE

WANTED — EXPERIENCED Waitress. Apply in person at 105 First Street, Dixon.
IDEAL CAFE 112t3

Announcements

LOST AND FOUND

LOST — WHITE WIRE HAIRED Terrier. Brown ears, black spot on right hip. Wears green leather collar with brass studs. Answers to the name of "Smithy." Reward! Return to Patsy Alexander, 612 E. Fellows St., Dixon, Ill.
Tel. 1387 112tf

TELEGRAPH CARRIER BAG and collection book, west of I. C. C. tracks, close to Rainbow Inn. Reward if returned circulation dept., Dixon Evening Telegraph.
106tf

Legal Publication

CLAIM DAY NOTICE

All persons having claims against the Estate of Clement F. Johnson, deceased, are hereby requested to present them for adjustment before the County Court of Lee County, at Dixon, Illinois, on or before the first Monday in June A. D. 1938.

Dated this 28th day of April A. D. 1938.

Lula G. Johnson,
Executrix.
Dixon, Illinois,
Fremont M. Kaufman,
Attorney.

April 28-May5-12

QUARTER CENTURY SAILING

Liverpool, Eng. — (AP) — The Queen Mary is expected to sail for 25 years.

That's what Sir Percy Bates, chairman of the Cunard Steamship Co., said at the annual meeting here recently.

Legal Publication

State of Illinois, County of Lee, ss

In the Circuit Court.
Helen Houghtby, et als,
Plaintiffs,
—vs.—
Martha Olson, et als,
Defendants.
In Chancery.
General Number 1091.
Partition.

NOTICE is herby given that pursuant to an order made and entered by the said court in the above entitled cause on the 11th day of May, 1938, vacating the decree for resale heretofore entered in said cause, the premises heretofore advertised for sale on May 14, 1938, at the hour of two o'clock in the afternoon at the Willow Creek Town Hall, in Lee, Lee County, Illinois, will not be sold at the time and place aforesaid. The said premises are known as the Hanson farms located in Willow Creek Township, Lee County, Illinois.

Dated at Dixon, Illinois, this 11th day of May, 1938.

Elwin M. Bunnell
Master-in-Chancery.
Paul F. O'Neil,
Attorney.

112t1

CLAIM DAY NOTICE

All persons having claims against the Estate of John R. Oester, deceased are hereby requested to present them for adjustment before the County Court of Lee County, at Dixon, Illinois, on or before the first Monday in August, A. D. 1938.

Dated this Fifth day of May, A. D. 1938.

Frank J. Oester,
Administrator.
E. E. Wingert,
Attorney.

May 5-12-19

DECATUR TIED WITH WATERLOO

Chicago, May 12—(AP)—The Decatur Commies were tied with Waterloo for third place in the Three-Eye League today and could boast of a victory in the season's longest game.

Meeting the Moline Plowmen last night in Moline, the Commies were ahead by one-run margins twice, but each time were tied by home runs. Finally, in the 13th inning, they scored three times to win, 5 to 2. Novikoff of Moline first tied the score with a homer in the sixth and then, after Decatur had scored in the first half of the 11th, Zimmerman blasted a four-base hit to even matters again.

Turner went the route for Decatur and Campbell for Moline. The Commies, who committed four errors, were outhit, 12 to 10. The Plowmen were guilty of three blunders afield.

The Springfield Brownies lost an opportunity to take over the league lead when a five-run rally, climaxed by White's home run, gave the Raiders of Cedar Rapids a 9 to 7 decision.

The Brownies' chance to take over the lead came when Evansville lost, 8 to 2, to Clinton. Clinton put the game on ice with a six-run seventh inning.

Bloomington dropped from third to fifth in the league standings when beaten by Waterloo, 5 to 1.

The same teams were scheduled to meet today.

Western Junior Golf Championship Meet On Minnesota Links

Chicago, May 12.—(AP)— The Western Golf Association board of directors announced today the western junior golf championship would be played over the University of Minnesota course in Minneapolis June 14 to 17, inclusive.

It will mark the first time the tourney has been held on a college course. Several other Big Ten universities bid for the meet and the directors indicated the Western Junior Golf Association and the colleges would cooperate in future tourneys.

Additional Sports

"CHIP SHOTS" -- from the -- Country Club -- by -- Jack Fritzlen

Tuesday night "the boys" were again bucking the elements and each other in a blind bogey tournament. Lyle Prescott and Bob Bovey were the best estimators of what their handicap should be—for they were tied for closest to the blind bogey, which was 77. Messrs. Prescott and Bovey took 15 as their handicap and finished up with a 75. They won two golf balls apiece.

Ken Detweiler won a pair of pellets for his low 4 on the blind hole which was number 3.

Rewarded for his high on blind hole number 8, Fred Broughton copped a single ball as prize.

Despite the rain, 14 of the more hardy souls completed the tournament, which was held in place of the usual dinner match scheduled for Tuesdays.

One-putt greens to Mr. Walgreen for dressing up the 8th and 2nd fairways by placing trees at this spot. When these have matured, cooling shade will be afforded you, if you still have that awful slice on 2 or 8.

The Gyro club met at the club Monday night for their regular meeting . . . Reports are that there was quite a bit of "gyratin'."

The ladies will get off to an unofficial start next Wednesday when they will tour the course, we hope, en masse. Just to remind some of the would-be Didriksons — Bill Foster's golf lessons will enable you to be less mortified, embarrassed or apologetic when you total up your scores. His courses have proven a boon to many a feminine golfer in reducing her golf score.

Wednesday night, Lee Shoaf, manager of the Telegraph advertising force, clubbed Arnold Lund and Fred Chiverton, of the circulation department, into submission. A sweet victory. "Advertising uber alles!"

Lissen, Kiddies, we gotta have some news items on the bulletin board—don't be so modest—tell us about the 3 birdies you had last time out! In other words, give—kiddies—give!

How They Stand

NATIONAL LEAGUE

	W	L	Pct.	†G.B.
New York	18	3	.857	...
Chicago	13	9	.591	5½
Pittsburgh	11	9	.550	6½
Cincinnati	11	11	.500	7½
Boston	7	9	.438	8½
Brooklyn	9	13	.409	9½
St. Louis	8	12	.400	9½
Philadelphia	4	15	.211	12½

†Games behind leader.

YESTERDAY'S RESULTS

Brooklyn, 7 .... Chicago, 0
Boston at Chncinnati, postponed, rain.
Philadelphia at Pittsburgh, postponed, rain.

GAMES TODAY

Brooklyn at Chicago.
Boston at Cincinnati.
Philadelphia at Pittsburgh.
New York at St. Louis.

AMERICAN LEAGUE

	W	L	Pct.	†G.B.
New York	14	7	.667	...
Washington	15	8	.652	½
Cleveland	13	8	.619	1
Boston	13	8	.619	1
Detroit	8	11	.421	5
Chicago	7	11	.380	6½
Philadelphia	6	13	.318	7
St. Louis	6	16	.273	8½

YESTERDAY'S RESULTS

Boston 4 .... Chicago 2
New York 4 .... Cleveland 1
St. Louis 9 .... Philadelphia 5
Detroit, 4 .... Washington 1

WEDNESDAY'S HOMERS

Henrich (Yankees) .... No. 4
Rolfe (Yankees) .... No. 1
Werber (Athletics) .... No. 3

GAMES TODAY

Chicago at Boston.
Detroit at Washington.
St. Louis at Philadelphia.
Cleveland at New York.

CUBS' SCORE

BROOKLYN

	ab	r	h	e	†B.A.
Rosen cf	5	0	2	0	.371
Hudson, 2b	5	1	2	0	.277
Hassett, 1b	5	1	1	0	.283
Lavagetto, 3b	4	0	1	0	.429
English, 3b	1	0	1	0	.250
Phelps, c	5	2	3	0	.500
Koy, lf	4	1	1	0	.328
Manush, rf	4	1	1	0	.213
Durocher, ss	5	0	2	0	.218
Mungo, p	4	1	2	0	.176
Totals	42	7	16	0	x.265

Brack ran for Lavagetto in the seventh.

CUBS

	ab	r	h	e	†B.A.
Hack, 3b	3	0	1	0	.333
Herman, 2b	4	0	1	1	.286
Collins, 1b	4	0	1	0	.306
Lazzeri, ss	4	0	2	2	.315
Galan, lf	4	0	1	0	.284
Demaree, rf	3	0	0	0	.265
Triplett, cf	3	0	0	0	.281
O'Dea, c	2	0	0	0	.351
Garback, c	1	0	0	0	.000
Carleteon, p	2	0	0	0	.231
Kimball, p	0	0	0	0	.000
Asbell	1	0	1	0	1.000
Logan, p	0	0	0	0	.000
Totals	*32	0	7	3	x.289

Asbell batted for Kimball in the eighth.
Cavarretto batted for Demaree in ninth.
†Individual batting average.
x Team batting average.

Brooklyn ..... 0 1 1 0 0 1 3 1 0—7
Cubs ..... 0 0 0 0 0 0 0 0 0—0

Runs batted in—Durocher, Koy, Rosen, Manush 2, English. Two-base hits—Munga, Lavagetto, Asbell. Three-base hit — Manush. Stolen bases — Mungo, English, Phelps. Sacrifices—Koy, Mungo. Double plays—Phelps to Lavagetto; Hassett to Durocher to Mungo. Left on bases—Brooklyn, 13; Chicago, 6. Bases on balls—Off Mungo, 1; Carleton, 3. Strikeouts—By Mungo, 9; Carleton, 1; Kimball, 1; Logan, 1. Hits—Off Carleton, 13 in 7 innings; Kimball, 3 in 1; Logan, 0 in 1. Wild pitches—Carleton, 3; Kimball, 1. Losnig pitcher—Carleton. Umpires—Pinelli, Goetz, and Reardon. Time—2:10. Attendance—3011.

SOX' SCORE

WHITE SOX

	ab	r	h	e	†B.A.
Berger, ss	5	1	3	2	.264
Kreevich, cf	5	0	1	0	.294
Steinbacher, rf	5	0	0	0	.318
Walker, lf	4	1	3	0	.306
Radcliffe, 1b	4	0	1	0	.261
Owen, 3b	4	0	1	0	.232
Landrum, 2b	4	0	0	0	.000
Sewell, c	4	0	1	0	.192
Gabler, p	3	0	1	0	.286
Totals	*38	2	11	2	x.231

*Rensa batted for Gabler in 9th.

BOSTON

	ab	r	h	e	†B.A.
Cramer, cf	3	1	0	0	.329
Chapman, rf	4	1	2	0	.322
Vosmik, lf	4	0	0	0	.303
Foxx, 1b	3	0	1	0	.342
Cronin, ss	3	1	1	1	.361
Higgins, 2b	4	0	2	0	.260
Doerr, 2b	4	0	1	0	.227
Desautels, c	3	1	0	0	.216
Grove, p	2	0	1	0	.059
Totals	30	4	8	1	x.273

†Individual batting averages.
x Team batting average.

Chicago ...... 0 0 0 0 1 0 0 1 0—2
Boston ...... 0 0 0 0 1 1 2 0 *—4

Runs batted in—Walker, Chapman (2), Vosmik, Landrum. Two-base hits — Berger (2), Cronin. Three-base hit—Chapman. Sacrifice hit—Grove. Stolen base—Doerr. Bases on balls—Off Grove, 1; off Gabler, 4. Struck out—By Grove, 1; Gabler, 1. Double plays—Berger to Landrum to Radcliffe; Chapman to Foxx. Wild pitch—Gabler. Left on bases—Chicago, 10; Boston, 7. Time—1:45. Umpires—Basil, Grieve and Geisel. Attendance—4000 (unofficial.)

TO UNVEIL WAR MEMORIAL

London—(AP)—King George will unveil the Australian national war memorial at Villers-Bretonneux, July 1, the last day of his state visit to France.

The monument commemorates the 11,000 Australian soldiers reported missing after the great attack of April, 1918.

OUR BOARDING HOUSE . . . .with . . . Major Hoople

OUT OUR WAY By WILLIAMS

The WASHINGTON MERRY-GO-ROUND

By DREW PEARSON and ROBERT S. ALLEN

Washington — RFC Chairman Jesse Jones may have bitten off more than he bargained for when he put over his $1,500,000,000 loans-to-industry coup.

It will be recalled that Jesse jammed this measure through Congress when he got word that Secretary Morgenthau and SEC Chairman Douglas were proposing a system of regional government credit banks to provide small business men with much needed capital.

Ever since 1935 the RFC had had the power to lend up to $300,000,000 to small business, but all that time had loaned out only around $100,000,000—this despite the recession.

Since then, Jesse has galvanized into action, for two very good reasons. One was to keep the RFC, and himself, in the forefront as a potent agency; two, to keep a tight grip on the tap of government spending.

With his eye on the White House in 1940, Jesse has been quietly booming himself in big business and banking circles as an economizer and "Jeffersonian" Democrat. But in this strategy he overlooked one thing.

When the $1,500,000,000 loans-to-industry bill was enacted, it was widely touted as a great boon to little businessmen. Both the President and Jesse acclaimed it as a major feature of the Administration's recovery program. These assurances have been taken seriously, and now by the thousands from all parts of the country, applications for a slice of that effusively publicized melon have been flooding the RFC.

TIGHT-FISTED JESSE

But Jesse is not dishing out. He is being just as tight-fisted with the $1,500,000,000 as he was with the $300,000,000 fund. And just as secretive.

Repeated efforts to find out how many loans he has granted are met with stony silence. Jesse won't even make public the number of applications he has received. It can be stated positively, however, that they run into the many thousands. More than 5,000 have been filed in New York alone.

Best inside information is that no more than $15,000,000 so far has been earmarked.

While succeeding in his purpose to hold down government spending, Jesse is getting himself very badly in Dutch on his presidential ambitions. Little businessmen, unable to get the government credit so glibly promised them, are bombarding their Congressmen with hot denunciations of Jesse and demanding his scalp.

It is not unlikely that before the session closes the matter will be aired on Capitol Hill in a manner that will do Jesse's burning White House hopes no good.

FANCY LIVING

It costs the taxpayers of the country approximately $22,000,000 a year to maintain the 535 Senators, Congressmen and Territorial Delegates in the manner in which they hope to continue to be accustomed. This is at the hobby rate of $41,000 per solon, whether good, bad or indifferent.

Included in this expense are salaries, mileage, stationery, Capitol police, investigations, reporting of debates, etc., and contingent expenses. It is in these "contingent" items that the boys get in their fancy-living licks.

Here are a few of the more exotic charges:

9 headache seltzers, 7 mouth washes, 6 laxatives	
12 spirits ammonia, 12 witch-hazels	$ 13.95
12 bottles aspirin	8.76
1 doz. gold metal cuspidors	17.00
1 gross men's combs	27.00
50,000 paper drinking cups	112.00
1 auto for Vice President	4000.00
1 auto for Speaker	4000.00
Folding speeches for mailing to voters	44,000.00
Packing boxes given each member at the close of every session	2500.00
Repair of fender on Vice President's car	32.00
1 doz. bath brushes	6.00
15 gross soap of various kinds, including scented	127.00
25 doz. bath towels	175.00

Note—No Congress can vote to increase its own salaries, but it can vote all it wants for fizz water, clerks and other incidentals.

NEW ENGLAND CRUSADER

Representative Arthur D. Healey, chairman of the non-partisan steering committee which is fighting for the wage-hour bill, is a Boston Irishman, ex-bellhop, ex-street car conductor, and the first Democrat ever to be elected to Congress from his district.

Fifty years old, tall, and with a grey-streaked mane of black hair brushed straight back from his forehead, Healey comes by his ardent pro-labor views through personal knowledge of what it means to start at the bottom and work up.

Forced to go to work at the age of thirteen when his father died, Healey stuck grimly to his boyhood ambition to be a lawyer, and put himself through Dartmouth and the Boston University Law School by horny-handed toil.

Equally tenacious was his fight to be a Congressman. It was during the Coolidge regime that he first started running, only to be snowed under by 45,000 votes. Undaunted, he came back in 1928, this time losing by only 565 votes out of 110,000 despite the Hoover landslide. In 1930 he again missed by a narrow margin, but two years later, on the crest of the Roosevelt sweep, Healey finally rode to victory.

In the House he immediately forged to the fore as a labor champion, and while still a rookie he put through the famous Walsh-Healey Act requiring employers with government contracts to observe the 40-hour week and pay the highest prevailing wage in their industry.

Healey took up the cause of the wage-hour measure as soon as it was launched, and did such effective work that he was unanimous choice for leader in the current struggle.

Note—Healey's hobbies are baseball and a weekly poker game—from which he rarely emerges a winner.

MERRY-GO-ROUND

Ex-TVA Chairman Arthur Morgan is adding a new note to Congressional probes. He is writing to friends soliciting contributions for a "defense fund" to help him in the forthcoming investigation . . . Asked if there was "any significance" to the erection of the new high iron fence around the White House grounds, Mrs. Roosevelt replied, "The only significance is that people were able to climb over the old one too easily." . . . With Texas threatening to grab off the new Southern agricultural research laboratory authorized in the crop control act, Senator Pat Harrison has dropped his feud with his Mississippi colleague, Senator ("The Man") Bilbo, in order to get the project for their state.

(Copyright, 1938 by United Feature Syndicate, Inc.)

Boston Tea Party, 1938

"Peace Day" in Boston brought war on products of so-called "aggressor nations" by the city's college students. For their fifth annual celebration of the day, 500 of them duplicated in Indian garb and action the historical Boston Tea Party by dumping into the harbor goods produced in Germany, Italy and Japan.

RADIO

Outstanding Programs For Tonight and Tomorrow Listed

TONIGHT

6:00 Rudy Vallee—WMAQ
Kate Smith—WBBM
March of Time—WLS
Sinfoniette—WGN
Re-creation of Today's Ball Game—WIND
7:00 Fannie Brice—WMAQ
Major Bowes—WBBM
7:45 Herr Louis and the Weasel—WCFL
8:00 Bing Crosby—WMAQ
Drama—WGN
8:30 Henry Weber's Revue—WGN
8:45 Isham Jones' Orch.—WCFL
9:00 Just Entertainment—WBBM
Amos 'n' Andy—WMAQ
9:15 Screen Scoops—WBBM
Charlie Agnew's Orch — WENR
9:30 Lou Beese's Orch—WMAQ
Vic Arden's Orch.—WCCO
Andy Kirk's Orch.—WENR
Bob Crosby's Orch.—WGN
9:45 Happy Felton's Orch. — WBBM
Theater Digest—WGN
10:00 Orrin Tucker's Orch. — WBBM
Henry Busse's Orch.—WMAQ
Benny Goodman's Orch. — WGN
10:30 Frank Dailey's Orch.—WBBM
Bob Crosby's Orch.—WGN
11:00 Jimmy Noone's Orch. — WBBM
Dance—WENR
Jan Garber's Orch.—WGN

FRIDAY
Morning

7:00 Breakfast Club—WCFL
Musical Clock—WBBM
7:30 The Road of Life—WBBM
Whistler and His Dog—WMAQ
8:00 Pretty Kitty Kelly—WBBM
Cabin at the Crossroads—WLS
Mrs. Wiggs of the Cabbage Patch—WMAQ
8:15 Margot of Castlewood—WLS
Myrt and Marge—WBBM
John's Other Wife—WMAQ
8:30 Josh Higgins of Finchville—WCFL
Attorney at Law—WLS
Hilltop House—WBBM
Just Plain Bill—WMAQ
8:45 Stepmother—WBBM
Woman in White—WMAQ
9:00 David Harum—WMAQ
Heart of Julia Blake—WBBM
Story of Mary Marlin—WLS
9:15 Pepper Young's Family—WLS
Popular Waltzes—WCFL
Lorenzo Jones—WMAQ
Bachelor's Children—WGN
Editor's Daughter—WBBM
9:30 Big Sister—WBBM
Vic and Sade—WLS
How to be Charming—WMAQ
9:45 Aunt Jenny's Stories—WBBM
Hello Peggy—WMAQ
Stella Dallas—WGN
Today's Heroine—WJJD
10:00 Mary Margaret McBride — WBBM
Bureau of Missing Persons — WJJD
Dan Harding's Wife—WMAQ
10:15 The O'Neill's—WMAQ
The Goldbergs—WBBM
10:30 Romance of Helen Trent — WBBM
Farm and Home Hour—WMAQ
10:45 Our Gal Sunday—WBBM
11:00 Betty and Bob—WBBM
Hit Review—WCFL
11:15 Cooking Talk—WBBM
Betty and the Escorts — WMAQ
11:30 Words and Music—WMAQ
Arnold Grimm's Daughter — WBBM
11:45 Valiant Lady—WBBM
Voice of Experience—WCFL

Afternoon

12:00 Philadelphia Trio—WMAQ
12:15 The O'Neills—WBBM
Spotlight—WCFL
12:30 Varieties—WCFL
12:45 Houseboat Hannah—WBBM
Happy Harmonies—WJJD
1:00 Pepper Young's Family — WMAQ
Radio Gossip—WBBM
1:15 Ma Perkins—WMAQ
1:30 Vic and Sade—WMAQ
1:45 The Guiding Light—WMAQ
Gentlemen Be Seated — WOC
2:00 Club Matinee—WENR
Backstage Wife—WMAQ
Baseball, Chicago Cubs vs Pittsburgh — WJJD, WIND, WCFL, WBBM, WGN
2:15 The Story of Mary Marlin — WMAQ
2:30 Hughes Reel—WMAQ
2:45 The Road of Life—WMAQ
3:00 Kitty Keene, Inc.—WHO
3:15 Cadets Quartet—WMAQ
Music Circle—WENR
3:30 Your Family and Mine — WMAQ
Varieties—WENR
3:45 Rex Maupin's Orch.—WENR
4:00 Chicago Hour—WBBM
4:15 Piano Time—WMAQ
Truman Bradley—WBBM
Tune Teasers—WCFL
4:30 Sports Review—WENR
Dick Tracy—WMAQ
4:45 Lum and Abner—WBBM
Vagabonds—WMAQ
Jack Kelly's Orch.—WCFL
5:00 Don Winslow of the Navy—WMAQ
5:15 Uncle Ezra—WMAQ
Behind the Headlines—WENR
5:30 Through the Years—WMAQ
Boake Carter—WBBM
5:45 Ennio Bolognin's Orch: — WGN
Sports—WMAQ
Vocal Varieties—WENR

Evening

6:00 Sophisticated Strings—WLS
Frank Black's Orch.—WMAQ
What's My Name?—WGN
The Ghost of Benjamin Sweet—WBBM
Re-creation of Day's Baseball Game—WIND
6:30 Paul Whiteman's Orch.—WBBM
Death Valley Days—WMAQ
Lone Ranger—WGN
7:00 Revue—WLS
Waltz Time—WMAQ
Hollywood Hotel—WBBM
Bob Crosby's Orch.—WGN
7:30 True Stories—WMAQ
Spelling Bee—WENR
7:45 Herr Louis and the Weasel—WCFL
8:00 First Nighters—WMAQ
Columbia Square—WBBM
Mann-Galento boxing bout—WENR
8:30 Jimmy Fiddler—WMAQ
8:45 Dorothy Thompson—WMAQ
9:00 Amos 'n' Andy—WMAQ
Just Entertainment—WBBM
Jimmy Dorsey's Orch.—WOC
Globe Trotter—WENR
9:15 Vic Arden's Orch.—WBBM
Freddie Henkel's Orch.—WENR
9:30 Andy Kirk's Orch.—WENR
Ted Weems' Orch.—WIND
Lou Breese's Orch.—WMAQ
9:45 Eddie Leonard's Orch.—WGN
Jack Crawford's Orch. — WBBM
10:00 Ben Cutler's Orch.—WMAQ
Art Kessel's Orch.—WBBM
Art Castle's Orch.—WGN
Ray Pearl's Orch.—WIND
10:30 Ozzie Nelson's Orch.—WBBM
10:45 Harry Candulla's Orch. — WENR
11:00 Night Watch—WIND
Bert Block's Orch.—WGN

IS THIS YOUR LICENSE NUMBER?
21 - 324
ILLINOIS 38
If it is, you're a sane and law abiding driver—and you're entitled to Shel-lubrication job FREE at our station, as our part in the state-wide SAFE-DRIVING campaign.
Watch This Space Tues., Thurs., Sa[t.]
BUTLER & SCANLAN
Shell Station—3rd and Galena

COUPON
10c Cake Palmolive SOAP with this Coupon 4c each Limit 2

FORD HOPKINS DRUG STORE
123 First St. We Deliver Phone 988
Extra Values for Friday and Saturday Right to Limit Quantities
25¢ CARTER'S LITTLE LIVER PILLS 14¢
100 HINKLE PILLS 5¢
50¢ BARBASOL SHAVE CREAM 24¢
20¢ CAL ASPIRIN FOR HEADACHES 11¢
RUBBING ALCOHOL FULL PINT 6¢
CLEANSING CREAM FULL POUND 27¢
CLEANSING TISSUES BOX OF 500 14¢
60¢ KREML TONIC FOR THE HAIR 37¢

GOOD THINGS TO EAT
Saturday and Sunday CHICKEN DINNER For Only 35¢
Golden brown milk fed chicken with all the trimmings!
Fresh PEACH SUNDAE Made from delicious orchard fresh peaches! 14c
Fresh WEEK END SPECIAL STRAWBERRY ICE CREAM FULL PINT 14¢
SALAD BOWL SPECIAL Eat more Salads! They're so good for you! Only 25¢
BREAKFAST SPECIAL!
• A Fresh, Deliciously Fried Egg
• Two Crisp Strips of Bacon
• Golden Toast - Country Butter
• A Cup of wonderful Aromatic Coffee 21c
Tuesday and Thursday Special! T-BONE STEAK DINNER 45¢
A wonderful home-style meal! Tender Steak, French fried potatoes, salad, fresh vegetable, rolls and choice of tea, coffee or milk

SALE OF Outing Needs
Air-Flow GOLF BALLS 19c 3 for 50c
GALLON SIZE OUTING JUG Keeps foods or liquids hot or cold for hours. 98c
12 inch Playground BALL 29c
Sensational Discovery! Pic-Nic Pal Ideal container keeps foods or liquids hot or cold for hours. Quart Size 39c An empty mason jar becomes a Vacuum Bottle!
Metal FISHING BOX 59c
Takes 16 pictures on 127 film
Falcon Candid CAMERA Wollensak Minivar 50 mm Lens
Fixed focus - no guessing
Stops for time exposures and snapshots
Spyglass view finder 3.98

15c Value POCKET COMBS with CASE 4c
Box of 12 SANITARY NAPKINS Soft Safe for 9c
15c Value SHOE CLEANER Easy to apply 9c
5c Cake SHAVING SOAP Reduced to only 2c
Full Pint MILK OF MAGNESIA Gentle laxative 13c
Pure bristle TOOTH BRUSHES 2 for 19c
Adjustable SHOE TREES All metal 19c
25c Size Zinc Oxide Ointment For skin eruptions 8c
35c Size FREEZONE For Corns 21c
FRESH DELICIOUS COCOANUT BONBONS
Delicious cream fondant coating filled with tender, tree-ripened cocoanut.
Four Delicious Flavors Chocolate Vanilla Apricot Strawberry
FULL POUND 11½¢
No Sales to Dealers

Spring TOILETRIES
New! NORMALIZING CLEANSING CREAM Created by MAX FACTOR
Is your skin dry?..oily?..normal? Here is a perfectly balanced cleansing cream for you!
LARGE JAR 55c
$1.25 La Cross CREME NAIL Polish Trio Remover Polish Stazon 85c
FREE! 25c FITCH'S SHAMPOO with purchase 60c ITALIAN BALM 85c Value 44c
Dorothy Perkins COLOGNE and ATOMIZER Set $1.50 Value $1.10
Coty's "Air-Spun" POWDER $1.10
Harriet Ayer's LUXURIA CREAM $1.00

TOBACCO
VELVET Tobacco Full Pound 69c
CREMO CIGARS 8 for 25c
ASK DAD ABOUT THIS OLD TIME FAVORITE! IT ONCE SOLD FOR FIFTEEN CENTS
FRESH- TROPIC CIGARS 1½c
Key Case - Holds 8 keys 6c
Your choice of 10c TOBACCOS with purchase of 50c Tobacco POUCH 33c
Clean White Shoes the New Way SHU-MILK Will not rub off! Tube or Bottle - for 19c

PROTECT YOUR EYES From Sun, Wind and Glare! SUN GLASSES 9c
Choice of colors Strong light-weight Shell Frames Priced amazingly low

Genuine Wicker Clothes Hamper A $4.50 VALUE for Only 1.99
Ask any clerk how you may obtain one of these special new Hampers on Our Plan!

SEQUOIA INDIA HERBS
WE WILL GIVE $1.50 Worth of Medicine to each family for only 49c.
We want every family to have a bottle of this grand old India Herbs.
To prove the value of this wonderful pleasant tasteing product of Nature, we make you this liberal offer.
In the treatment of Gall bladder Liver, Stomach, & Kidney trouble you will be delighted with its mild thorough results. Within eight hours it will usually drive poisons from the body that are black as ink. Rheumatic and Neuritis pains and aches often disappear the second day.
Swelling and Stiffness usually require eight or ten doses. However, Bloating, Indigestion and gas in the stomach are usually relieved with but one dose. Regulation of the Bowels is most important and you can usually depend on full and free elimination within eight or ten hours after taking the first dose.
This special offer is good Friday and Saturday as well as all next week, or until our present stock is exhausted. You will be limited to three bottles as we want this special offer to benefit as many families as possible.
You will receive the large $1.50 family sized (3 weeks treatment) for only 49c. The saving of $1.01 to you is made possible by our co-operation with the Laboratory and is good only while our present supply lasts. Sequoia Herb Medicine is sold to you on an absolute money back guarantee. If you are not entirely satisfied with results, your purchase price will be refunded. Mail orders 10c extra.
RESULTS GUARANTEED
Oral FULL PINT Mouth Wash 14¢

Alka-Seltzer For Quick Relief Of HEADACHES, COLDS, SOUR STOMACH, ACID INDIGESTION and MORNING MISERY 49¢
Have teeth like SNOW WHITE'S PEPSODENT TOOTH PASTE 40¢ SIZE Special 33¢
MODESS Box of 12's 20c
NEW Under-arm Cream Deodorant Safely STOPS PERSPIRATION
1. Does not rot dresses—does not irritate skin
2. No waiting to dry
3. Can be used right after shaving.
4. Stops perspiration 1 to 3 days.
5. White, greaseless vanishing cream.
39¢ and 59¢ a Jar ARRID

PRINCE CASTLE BRINGS HAWAII TO YOU . . . . . . in the pleasing form of Fresh Pineapple
ENJOY ITS TANGY FLAVOR SERVED ON Prince Castle Banana Splits and Sundaes
We Invite You to Try Pineapple "One-in-a-Million" Malted Milks
Pineapple Ices
Pineapple Nut Ice Cream
Fresh Pineapple Topping
OTHER SPECIALS FOR WEEK OF MAY 12 TO 18
Quart of Vanilla with cup of fresh Pineapple 30c
Pint of Maple Pecan or fresh Banana 14c
Curb Service No Tipping
PRINCE ICE CREAM CASTLES
There's No Better Ice Cream Made
3rd Street and Galena Ave.

LEE
Today - Fri. - Sat. 7 - 9
Mat. Except Tues. - Thurs.
Don't Miss This Picture!
Thanks! Jackie COOPER
For such happy movie memories! You were swell in "Skippy," "The Champ," "Devil Is A Sissy" – but now you score your greatest hit in
BOY OF THE STREETS with MAUREEN O'CONNOR KATHLEEN BURKE • ROBERT EMMETT O'CONNOR • MARJORIE MAIN • MATTY FAIN
EXTRAS: CARTOON Going Places - Novelty
Sun.-Mon.-Tues.-Wed
BETTE DAVIS HENRY FONDA GEORGE BRENT -- in -- 'JEZEBEL'

DIXON
TODAY 7:15 - 9:00
Mat. Ex. Mon. - Wed. - Fri.
Dixon's Own Movie Star RONALD DUTCH REAGAN -- in -- 'Accidents Will Happen' -- with -- GLORIA BLONDELL DICK PURCELL
EXTRAS: CARTOON Col. Cooking Specialty
Friday - Saturday Double Feature Program
Attention American Legion! For Those Who Missed the New York Convention! Fights! Femmes! Laughs!
'Battle on Broadway' -- with -- Victor McLaglen Brian Donlevy Louise Hovick
-- PLUS -- A smashing Western thriller BOB BAKER -- in -- 'The Last Stand'
Sun. - Mon. - Tues.
CLAUDETTE COLBERT and GARY COOPER -- in -- "BLUEBEARD'S EIGHTH WIFE"